

627-00-1CS-03
627-34-1TD-02
627-34-1KD-02
627-40-1CS-01
627-00-2CS-02
627-00-2MS-03

EDIZIONE – EDITION 12 '85

n. 333

ISTRUZIONI PER LA CONSULTAZIONE DEL CATALOGO

- Tutti i particolari delle teste sono rappresentati in più tavole come indicato nell'indice.
- I particolari sono esplosi nelle stesse posizioni in cui si trovano nelle teste.
- Le linee tratteggiate indicano i collegamenti tra i pezzi che per ragioni di disegno o di spazio non possono essere illustrati nello stesso asse.
- I simboli racchiusi da un riquadro (es. xxxxxx-x-xx) si riferiscono sempre a gruppi o sottogruppi.
- Nella rappresentazione grafica i componenti dei gruppi sono racchiusi da un riquadro; i componenti dei sottogruppi sono anch'essi riquadrati all'interno del gruppo.

TAVOLE CON PARTICOLARI COMUNI A TUTTE LE TESTE

- I simboli dei particolari o dei gruppi si leggono direttamente in corrispondenza dei pezzi.

TAVOLE CON PARTICOLARI NON COMUNI A TUTTE LE TESTE

- I simboli dei particolari o dei gruppi si leggono direttamente in corrispondenza dei pezzi.
- I particolari specifici per le singole teste sono indicati nel disegno con un numero progressivo evidenziato da un cerchio per i pezzi singoli o piccoli gruppi e da un quadrato per i gruppi principali. Per ricercare il simbolo del pezzo e del gruppo occorre consultare la relativa tabella riportata nella stessa tavola.

TAVOLE DOPPIE

- Per facilitare la consultazione alcune tavole sono state duplicate e sono indicate con lo stesso numero affiancato da una lettera (es. 3/A - 3/B).

ORGANI DI CUCITURA - GUIDE - ACCESSORI VARI

- Gli organi di cucitura - le guide - gli accessori vari sono preceduti da tavole riepilogative con l'indicazione dei particolari in dotazione e a richiesta.

AGHI

- Gli aghi sono contraddistinti dal sistema e dalla finezza. Il sistema dell'ago e la finezza sono marcati oltre che sulla busta, anche sull'ago stesso.
Nelle ordinazioni precisare, oltre al simbolo, il sistema e la finezza degli aghi desiderati. In caso di dubbio allegare un ago campione o una busta vuota.

INSTRUCTION TO CONSULT THE CATALOGUE

- All the spare parts are illustrated in several tables as indicated in the index.
- The parts are illustrated as they belong together in the machine
- The dashed illustration shows where the adjacent parts belong
- The symbols included in a square (e.g. xxxxxx-x-xx) are always referred to assemblies or sub-assemblies.
- In the graphical representation the components belonging to sub-assemblies are also included in a square within their assembly.

TABLES WITH PARTS COMMON TO ALL HEADS

- The symbols of the parts or of the assemblies can be read in direct reference to the parts.

TABLE WITH PARTS NOT COMMON TO ALL HEADS

- The symbols of the parts or of the assemblies can be read in direct reference to the parts.
- In the drawing the specific parts for the single heads are indicated by a progressive figure which is made evident by a circle for the single parts or small assemblies and by a square for the main assemblies. The symbol of the part or of the assembly can be located by consulting the relevant part-list included in the same table.

DOUBLE TABLES

- For easier reference, some tables have been duplicated. They are indicated by the same figure plus and additional letter, (e.g. 3/A and 3/B)

SEWING PARTS - FOLDERS - VARIOUS ACCESSORIES

- Sewing parts, folders and various accessories are preceded by summary tables indicating standard parts supplied and parts supplied on request.

NEEDLE

- The needles are marked with system and size.
The system and size of the needle are shown on the packet as well as on the needle itself. When ordering please state symbol, system and size. If you have doubts, enclose a sample needle or an empty packet with your order.

INSTRUCTION POUR LA CONSULTATION DU CATALOGUE

- Toutes les pièces des têtes sont représentées en plusieurs table comme nous avons indiqué dans l'index.
- Les pièces figurent sur l'illustration comme elles vont ensemble
- Les figures en tirets montrent le lieu de montage des pièces figurant à côté.
- Les symboles compris entre panneaux (ex. xxxxxx-x-xx) se réfèrent toujours à des groupes ou sous-groupes.
- Dans la représentation graphique les composants des sous-groupes sont eux memes encadrés à l'intérieur du groupe.

TABLES AVEC COMPOSANTS COMMUNS A TOUTES LES TETES

- Les symboles des composants et des groupes se lisent directement en correspondance des pièces.

TABLES AVEC COMPOSANTS NON COMMUNS A TOUTES LES TETES

- Les symboles des composants et des groupes se lisent directement en correspondance des pièces.
- Les composants spécifiques de chaque tête sont indiqués sur les dessins avec un numéro progressif encadré pour les simples composants ou petits groupes et numéro encadré pour les groupes principaux. Pour chercher le symbole de la pièce ou du groupe il faut consulter la relative fiche reportée sur la même table.

TABLE DOUBLE

- Pour faciliter la consultation certaines tables ont été doublées et sont indiquées avec le même numéro suivi par une lettre (ex. 3/A - 3/B)

ORGANES DE COUTURES - GUIDES - ACCESSOIRES DIVERS

- Les organes de coutures - les guides - les divers accessoires sont précédés de tables résumés avec l'indication des composants en dotation et sur demande.

AIGUILLES

- Les aiguilles se différencient par le système et la grosseur.
Le système de l'aiguille et sa grosseur, son indiqués non seulement sur le sachet mais également sur l'aiguille. Dans l'ordre précisé, en plus du symbole, le système et la grosseur des aiguilles désirés. En cas de doute, joindre une aiguille comme modèle ou un sachet vide.

SOMMARIO SUMMARY SOMMAIRE

TAV. N. TAB. N.	DESCRIZIONE	DESCRIPTION	DESCRIPTION
1	CARTER E PIANO DI LAVORO	CARTER AND WORKING PLATE	CARTER ET PLAN DE TRAVAIL
2	COPERCHIO CON PASSAFILI	COVER WITH THREAD GUIDE	COUVERCLE AVEC PASSE FILS
3	TENSIONI	TENSIONS	TENSIONS
4-5	ALBERO PRINCIPALE	MAIN SHAFT	ARBRE PRINCIPAL
6-7	COMANDO GRIFFA	FEED DOG CONTROL	COMMANDE GRIFFE
8	PORTA CROCHETS	LOWER LOOPERS	PORTE CROCHETS
9	SUPPORTO PORTA CROCHETS	LOWER LOOPERS SUPPORT	SUPPORT PORTE CROCHETS
10	CINEMATISMO BARRA AGO	NEEDLE BAR CONTROL	CINEMATISME BARRE AIGUILLE
11	MORSETTI AGO - AGHI	NEEDLE CLAMPS - NEEDLES	COLLIER POUR AIGUILLES - AIGUILLES
12	SUPPORTO E LEVA PREMISTOFFA	SUPPORT AND PRESSER LEVER	SUPPORT ET LEVIER PRESSE-TISSUE
13-14	PORTA COLTELLI E SALVA AGO	KNIVES HOLDER & REAR NEEDLE GUARD	PORTE COUTEAUX ET PROTEGE AIGUILLES
15	POMPA OLIO E LUBRIFICAZIONE	OIL PUMP AND LUBRICATION	POMPE A HUILE ET LUBRIFICATION
16	BACINELLA OLIO	OIL SUMP	RESERVOIR HUILE
17	ACCESSORI IN DOTAZIONE	AUXILIARY EQUIPMENT	ACCESSOIRES EN DOTATION
18-19	PIAZZAMENTO NORMALE	NORMAL SETTING	PLACEMENT NORMAL
20	PIAZZAMENTO INCASSATO	SUBMERGED SETTING	PLACEMENT ENCASTRE
21	PORTA BOBINE	BOBBIN CARRIER	PORTE BOBINE
22	RIEPILOGO ORGANI DI CUCITURA	SEWING PARTS SUMMING UP	RECAPITOLATION ORGANES DE COUTURE
23	PIEDINI	PRESSER FEET	PIED PRESSEURS
24	PLACCHE - CROCHETS	PLATES - LOOPERS	PLAQUES - CROCHETS
25	GRIFFE	FEED DOGS	GRIFFES
26	COLTELLI	KNIVES	COUTEAUX
27	RIEPILOGO GUIDE - GINOCCHIELLI - PORTA ROT.	GUIDE - KNEEPRESS - ROLL CARRIER - SUMM.UP	RECAPITOLATION GUIDE - GENOUILLERE - PORTE ROUL.
28-29	GUIDE - GINOCCHIELLI - PORTA ROTOLI	GUIDE - KNEEPRESS - ROLL CARRIER	GUIDE - GENOUILLERE - PORTE ROULEAUX
30-31	RULLI ALIMENTATORI	FEDERS ROLLERS	ROULEAUX DE ALIMENTATIONS
32	PULLER	PULLER	PULLER
33	LUBRIFICAZIONE AL SILICONE	SILICONE LUBRICATION	LUBRIFICATION AVEC SILICONE
34	GRUPPO MODULI	MODULES ASSEMBLY	GOUPE MODULES
35	MODULO M010.2	M010.2 MODULE	MODULE M010.2
36	PANNELLO M010.2	M010.2 PANEL	PANNEAU M010.2
37	MODULO M011.2	M011.2 MODULE	MODULE M011.2
38	PANNELLO M011.2	M011.2 PANEL	PANNEAU M011.2

INDICE NUMERICO

INDEX

Part. N.	Tav. N.	Part. N.	Tav. N.	Part. N.	Tav. N.	Part. N.	Tav. N.	Part. N.	Tav. N.	Part. N.	Tav. N.	Part. N.	Tav. N.
100620-2-10	6	202492-0-10	4	206246-2-00	27-28	206798-0-00	6	207392-0-00	32	207998-2-00	13-14	209140-2-00	10
100891-0-10	32	202529-0-10	12	206248-0-00	27-28	206810-2-00	12	207394-0-00	32	207999-0-00	13-14	209141-2-00	10
100892-0-10	7-32	202556-0-01	3	206521-0-00	10	206875-0-00	6	207399-4-10	4	208015-0-00	8	209142-2-00	10
100893-0-10	32	202558-0-00	3	206533-0-00	10	207000-2-00	22-26	207402-2-00	4	208169-0-00	3	209143-0-00	10
200356-0-10	1-31	202609-0-10	22-25	206543-0-01	4-5	207003-2-00	22-26	207404-0-00	32	208207-0-00	33	209144-2-00	4-5
200413-2-10	30	202620-0-10	13	206550-4-04	15	207008-2-00	22-26	207405-0-00	32	208220-0-00	2-29	209146-0-00	4-5
200490-0-00	33	202629-0-10	13	206554-0-10	15	207015-2-00	22-22-26	207410-0-00	4	208231-0-00	30	209151-3-00	10
201128-0-10	8-9	202681-0-10	3	206555-0-02	15	207048-0-00	32	207421-0-00	13	208232-0-00	30	209152-4-00	10
201358-0-10	30	202797-0-11	23	206556-0-01	4-5	207080-2-11	30	207512-4-00	11	208233-4-00	30	209153-0-00	10
202032-0-11	6	203012-0-10	22-26	206557-0-00	15	207087-2-00	4	207520-2-00	11	208234-0-00	30	209161-0-00	10
202110-0-10	32	203025-2-00	23	206564-0-00	16	207088-2-10	30	207522-2-00	11	208235-0-00	30	209162-0-00	10
202112-0-10	32	203031-0-10	22-25	206603-0-10	7	207089-0-00	4-30	207540-0-00	11	208244-0-00	30	209170-0-00	2
202128-0-10	13	203135-2-10	2	206606-0-00	6-8-9	207093-0-00	30	207542-0-00	11	208245-0-00	30	209171-0-00	2
202129-0-10	13	203140-0-10	22-25	206607-0-00	10	207097-0-02	4-30	207574-0-00	10	208246-0-00	30	209173-0-00	2
202130-0-11	13	203141-0-11	22-25	206622-0-00	12	207103-0-00	30	207588-0-01	13	208247-0-00	30	209177-0-00	11
202134-0-00	13	203142-0-10	12	206635-0-00	12	207111-0-00	13	207625-0-00	12	208248-0-00	30	209183-0-00	4-5
202142-0-10	22-26	203219-0-11	22-24	206637-0-00	12	207116-3-01	22-23	207626-0-00	12	208249-2-00	30	209200-0-00	6
202143-0-10	22-26	203426-0-10	22-25	206642-0-00	12	207118-0-01	23	207653-0-01	13	208341-2-00	30	209201-0-00	6
202146-0-10	22-26	203525-0-11	13	206658-2-02	8-9	207360-2-00	32	207692-2-00	10	208342-2-00	30	209203-2-00	9
202194-0-11	12	203609-0-10	22-25	206659-2-02	8	207361-0-00	32	207719-0-00	6	208343-2-00	30	209204-2-00	9
202195-0-11	23	203768-0-11	23	206665-2-00	16	207362-0-00	32	207730-2-00	9	209013-0-00	16	209205-2-00	9
202214-0-11	12	203772-0-11	23	206680-0-01	4-5	207363-2-00	32	207893-0-00	3-31-37	209016-0-00	2	209206-0-00	9
202225-0-11	3	203928-0-21	30	206681-0-00	4-5	207364-4-00	32	207895-0-01	2	209017-0-00	2	209209-0-00	8-9
202227-0-10	3	203949-0-10	30-31	206687-2-00	15	207366-2-01	32	207927-0-01	10	209019-0-00	2	209210-0-00	9
202229-0-11	3	204122-0-10	4 5 32	206688-0-00	15	207367-0-00	32	207930-0-10	10	209020-0-00	1	209217-0-00	9
202300-0-10	27-28	204608-0-10	32	206689-0-01	4-5	207368-0-00	32	207932-0-10	10	209022-0-00	2	209218-2-00	9
202371-0-10	12	204947-0-10	12	206690-2-00	15	207369-0-00	32	207948-0-00	7	209041-0-00	16	209222-0-00	9
202385-0-10	6	205021-0-10	12-32	206692-0-00	4-5	207372-2-01	32	207959-0-00	12	209045-0-00	1	209224-0-00	9
202386-0-10	4 5	205191-0-10	13	206693-0-00	4-5	207373-0-00	32	207960-0-00	12	209048-3-00	16	209225-0-00	9
202387-0-10	4 5	205951-0-00	22-25	206713-2-00	3	207374-0-00	32	207962-0-01	12	209080-3-00	10	209226-0-00	9
202389-0-10	4-5-32	205952-0-01	22-25	206714-2-00	2	207377-0-00	32	207969-0-00	33	209100-2-00	5	209239-2-00	9
202391-0-11	12	206140-3-02	22-23	206740-0-00	2	207379-0-00	32	207973-0-01	15	209104-0-00	4-5	209241-3-00	9
202393-2-10	27-28	206142-0-01	23	206747-0-01	3	207381-0-00	32	207980-0-00	1	209105-2-00	10	209243-0-00	2
202397-0-10	3	206143-0-00	23	206752-0-00	18-19-20	207383-0-00	32	207990-0-00	13-14	209109-0-00	4-5	209248-0-00	22-24
202398-0-10	1	206187-0-00	27-28	206754-0-00	3	207384-0-00	32	207991-0-00	13-14	209110-4-00	4-5	209249-0-00	22-24
202408-0-10	7	206188-0-00	27-28	206757-0-00	13	207387-0-00	32	207992-0-01	13-14	209111-0-00	4-5	209250-2-00	8
202484-0-10	15	206189-0-00	27-28	206758-0-00	13	207388-0-00	32	207993-0-01	13	209121-0-00	10	209252-0-00	8
202488-0-10	25	206190-0-00	27-28	206794-0-00	6	207389-0-00	32	207994-0-01	13	209125-0-00	5	209258-0-00	8
202489-0-10	25	206243-0-00	22-24	206795-0-00	6	207390-0-00	32	207995-0-00	13	209126-0-00	5	209261-0-00	8-14
202490-0-10	6	206244-0-00	27-28	206796-0-00	6	207391-0-01	32	207997-0-00	13	209134-0-00	4	209264-0-00	22-24

Part. N.	Tav. N.	Part. N.	Tav. N.	Part. N.	Tav. N.	Part. N.	Tav. N.	Part. N.	Tav. N.	Part. N.	Tav. N.	Part. N.	Tav. N.
209265-0-00	22-24	209449-0-00	7	209655-4-00	33	209855-0-00	32	304462-0-20	4-30	703802-0-00	7	707300-0-00	32
209266-0-00	22-24	209455-3-00	6	209659-2-00	33	209859-0-00	32	304473-4-10	31	704009-4-00	31	720103-2-00	34
209270-2-00	8-9	209459-0-00	7	209662-4-00	33	209860-0-00	32	304474-0-10	31	704013-2-00	18-19-20	720411-2-00	16
209272-0-00	8-9	209500-0-10	12	209664-0-00	33	209862-0-00	32	304475-0-10	31	704017-2-11	21	720431-2-00	2-32
209277-2-00	8	209501-0-00	12	209667-0-00	33	209864-3-00	32	304480-0-00	30	704104-2-00	23	720464-4-00	31
209316-0-00	15	209502-2-01	12	209668-0-00	16	209865-4-00	32	304482-0-00	30	704106-2-00	31-35	720546-0-00	18-19-20
209375-0-00	7	209503-0-10	12	209678-0-00	15	209890-2-00	30	304559-0-00	31	704213-2-00	10-12-13	721086-2-00	2
209376-0-00	7	209504-0-00	12	209679-0-00	15	209892-2-00	30	304568-2-00	31		14	721411-2-00	11
209377-0-00	7	209510-0-00	12	209680-0-00	1	209893-2-00	4	304569-2-00	31	704216-2-00	29-30	721412-2-00	2-23-30
209378-0-00	7	209516-0-00	12	209681-0-00	1	209894-0-00	30	304589-0-01	30	704226-0-00	28		31
209379-0-00	7	209517-0-00	12	209682-0-00	1	209896-0-00	2	304662-0-20	4	704226-2-00	30-34	721434-2-00	16-27-28
209380-0-00	7	209518-0-00	12	209683-0-00	1	209897-0-00	2	307651-0-00	30	704236-2-00	5	721454-2-00	1-37
209381-0-00	7	209524-2-00	12	209684-0-00	1	209898-0-00	3	307739-0-00	30	704306-0-00	6	721465-0-00	32
209383-0-00	15	209561-0-00	13-14	209686-0-00	1	209899-0-00	3	308503-0-01	3	704314-2-00	7-30	721475-2-00	4-5
209384-0-00	7	209569-2-00	13-14	209688-0-00	1	209902-0-00	1-30	309562-0-00	10	704346-2-00	18-19-20	721474-2-00	1-2-6
209386-0-01	7	209570-0-00	13-14	209690-0-00	1	209903-2-00	4	310167-0-00	10	704406-0-00	13		33
209387-2-00	6	209580-0-00	14	209693-0-00	6	209912-0-00	7	310795-0-00	7-30	704409-0-00	13	721475-2-00	20
209388-0-00	6	209580-2-00	13	209704-0-00	1	209914-0-00	1	310796-0-00	30	704409-2-00	7-20	721515-2-00	9
209390-0-00	6	209581-2-00	13	209710-0-00	1	209915-2-00	4	311408-0-00	28	704424-2-00	18-20	721516-2-00	30
209392-3-00	6	209583-0-00	10-13-14	209714-0-00	1	300218-0-10	3	350555-0-00	7	704505-2-00	31	721883-0-00	8
209393-0-00	7	209584-0-00	10	209719-0-00	1	300482-0-10	13-14	700010-0-00	6	704608-0-00	32	722063-2-00	1-4-5
209400-0-00	6	209586-0-00	13	209720-0-00	1	300827-0-10	2	700205-0-00	18-20	704630-0-00	2		7-12-15
209401-2-01	6	209587-0-00	13-14	209723-0-00	1	304057-0-00	30	700206-0-00	6-29-32	704717-0-00	2		30
209402-0-00	6	209588-0-00	13-14	209724-0-00	1	304073-0-10	30	700207-0-00	6-7	704800-0-00	30	722073-2-00	35-37
209403-2-00	6	209589-2-00	13-14	209753-0-00	3	304084-0-21	30	700212-0-00	30	704805-0-00	32	722102-0-00	36-38
209405-0-00	6	209590-0-00	13	209760-0-00	2	304086-0-10	30	700630-0-00	4-5	704813-0-00	15	722103-0-00	1
209408-2-00	6	209621-3-00	15	209767-0-00	2	304314-0-10	4	701004-0-00	7-15	704829-0-00	6	722103-2-00	35
209411-0-00	6	209624-0-00	16	209770-0-00	2	304412-0-10	4-30	701005-0-00	16	704838-0-00	30-31	722123-2-00	12
209412-0-00	1	209627-0-00	15	209771-0-00	2	304413-0-10	30	701006-0-00	7	704840-0-00	9	722143-2-00	1
209413-0-00	1	209628-0-00	15	209772-0-00	2	304424-2-10	30	701007-0-00	6	704841-0-00	6-8-9	722400-2-00	2
209414-0-00	15	209633-0-00	15	209774-0-00	8	304424-2-10	31	701009-0-00	10	704845-0-00	8	722410-2-00	5
209415-0-00	1	209634-0-00	15	209775-0-00	2	304430-0-10	30	701011-0-00	8	704848-0-00	8-9	722411-2-00	32
209416-0-00	1	209640-0-00	15	209778-0-00	2	304436-0-10	30	701031-0-00	15	704860-0-00	6	722413-2-00	31-34-35
209417-0-00	1	209641-0-00	15	209779-0-00	2	304437-2-10	31	701033-0-00	5	704863-0-00	13-14	722422-2-00	32
209427-3-00	7	209642-0-00	9	209785-0-00	2	304438-2-10	30-31	701116-0-00	4-5	705036-0-00	32	722431-2-00	21-31
209442-0-00	7	209644-0-00	16	209850-0-00	1	304441-0-10	30	701125-0-00	9	705208-0-00	6	722432-2-00	6
209443-0-00	7	209645-0-00	16	209851-2-00	32	304449-4-20	30	701133-0-00	4	705970-0-00	15	722433-2-00	31-32-34
209444-0-00	7	209646-0-00	16	209852-0-00	32	304451-0-10	4-30	703005-0-00	21	705977-0-00	16	722442-2-00	6
209445-2-00	7	209647-4-00	16	209853-0-00	32	304457-2-10	30	703405-0-00	1	706465-0-00	30	722443-2-00	30-31
209448-4-00	7	209652-0-00	33	209854-0-00	32	304458-0-10	23	703503-2-00	36	707283-0-00	30-31	722461-2-00	5

	①	②
627 00-1CS 03	209704-0-00	209850-0-00
627 34-1TD 02	209704-0-00	209902-0-00
627 34-1KD 02	209704-0-00	209020-0-00
627 40-1CS 01	209914-0-00	209902-0-00
627 00-2CS 02	209704-0-00	209850-0-00
627 00-2MS 03	209704-0-00	209850-0-00

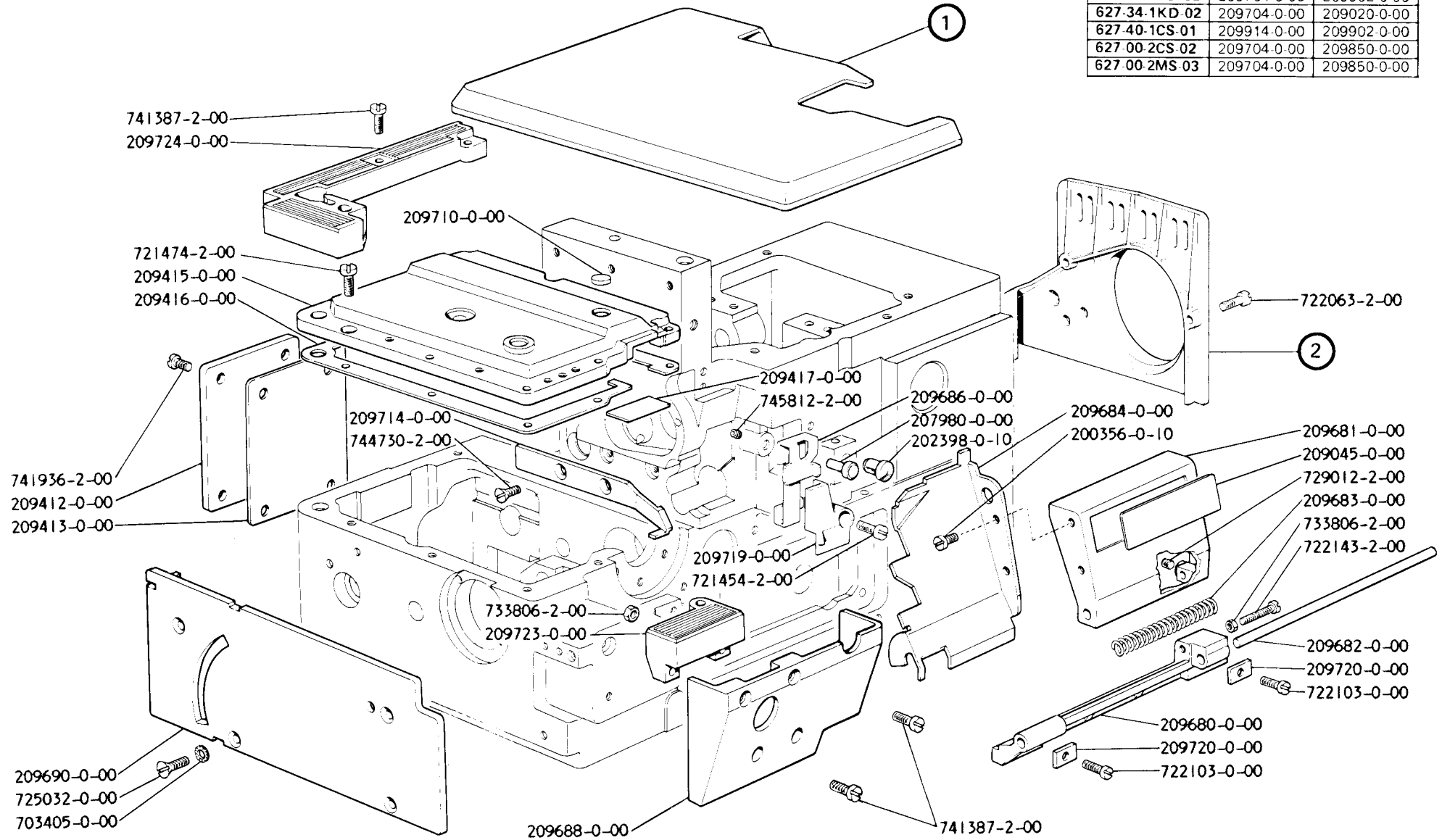

	①	②	③	④	⑤	⑥	⑦	⑧	⑨	⑩
627-00-1CS-03	209022-0-00	---	---	---	---	209019-0-00	209779-0-00	300827-0-10	---	209771-0-00
627-34-1TD-02	209022-0-00	---	---	---	---	209896-0-00	209779-0-00	300827-0-10	---	209771-0-00
627-34-1KD-02	931890-0-00	---	---	---	---	209896-0-00	209779-0-00	300827-0-10	---	209771-0-00
627-40-1CS-01	209022-0-00	---	---	---	---	209896-0-00	209779-0-00	300827-0-10	---	209771-0-00
627-00-2CS-02	209022-0-00	209173-0-00	209171-0-00	209170-0-00	741634-2-00	209019-0-00	209778-0-00	---	209785-0-00	209770-0-00
627-00-2MS-03	209022-0-00	209173-0-00	209171-0-00	209170-0-00	741634-2-00	209019-0-00	209778-0-00	300827-0-10	---	209771-0-00

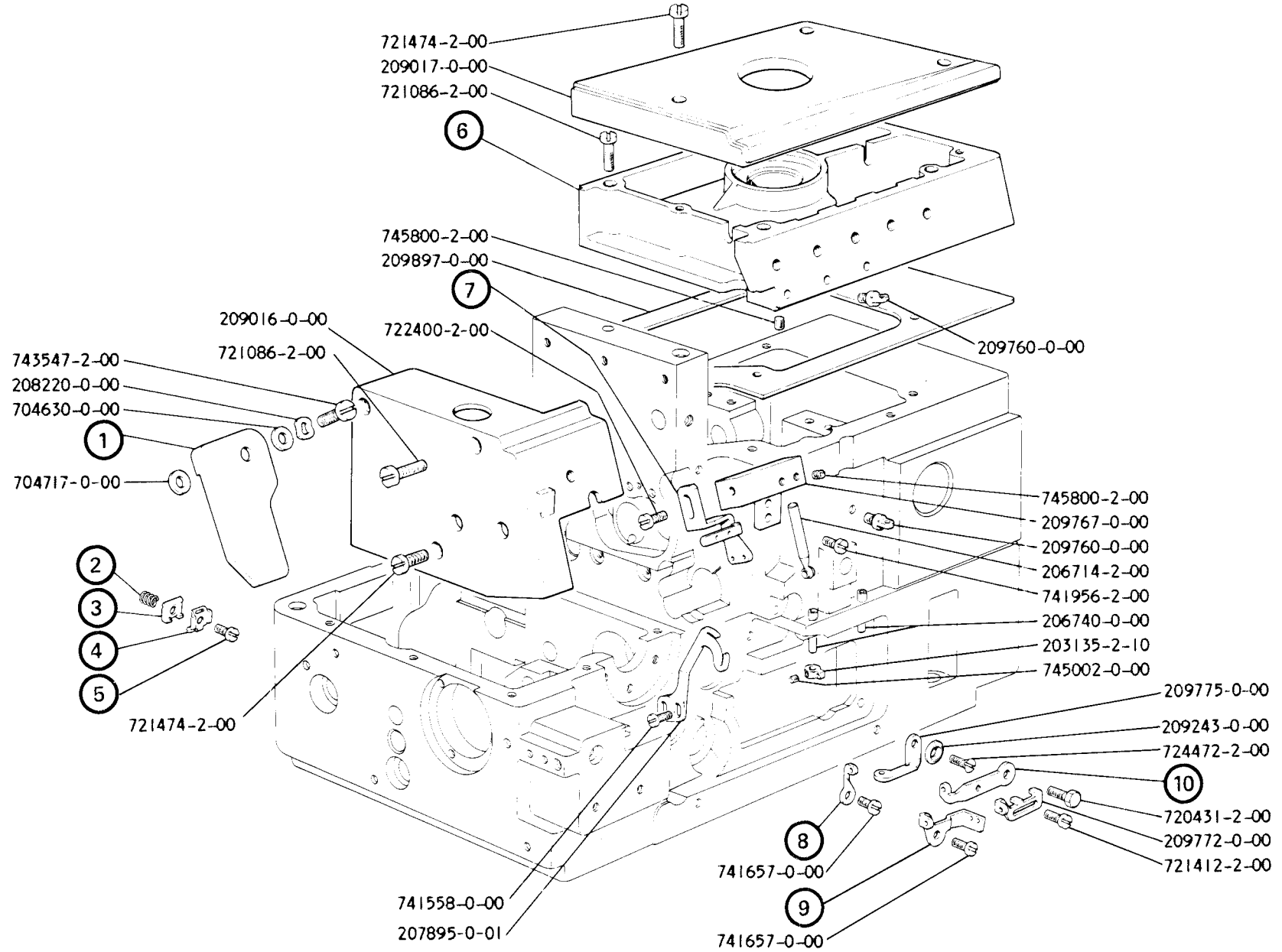

TAV. 3

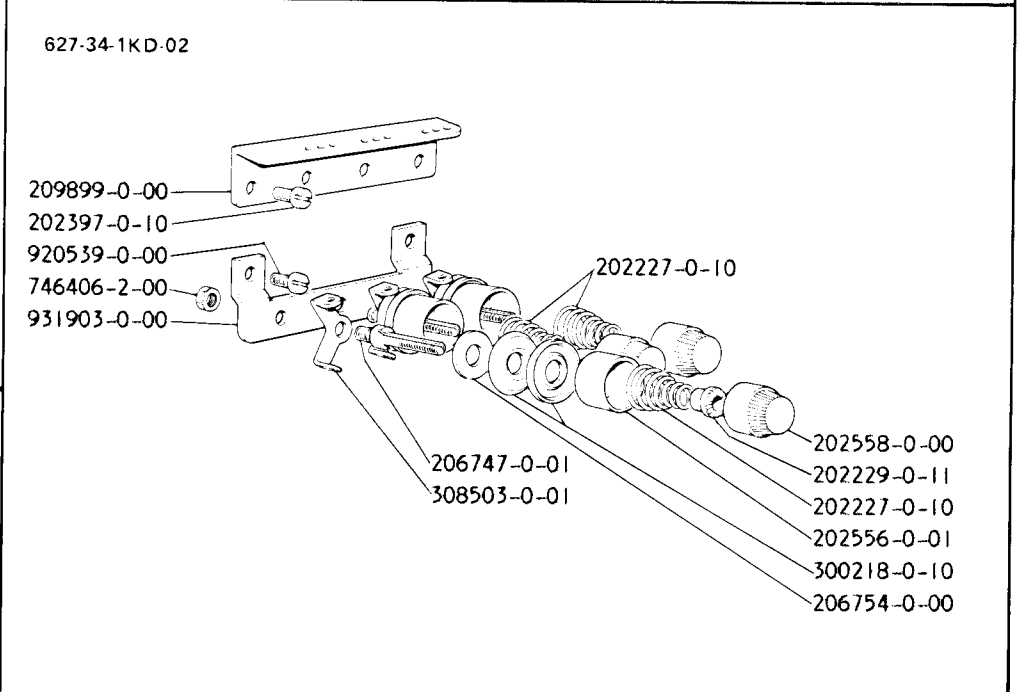
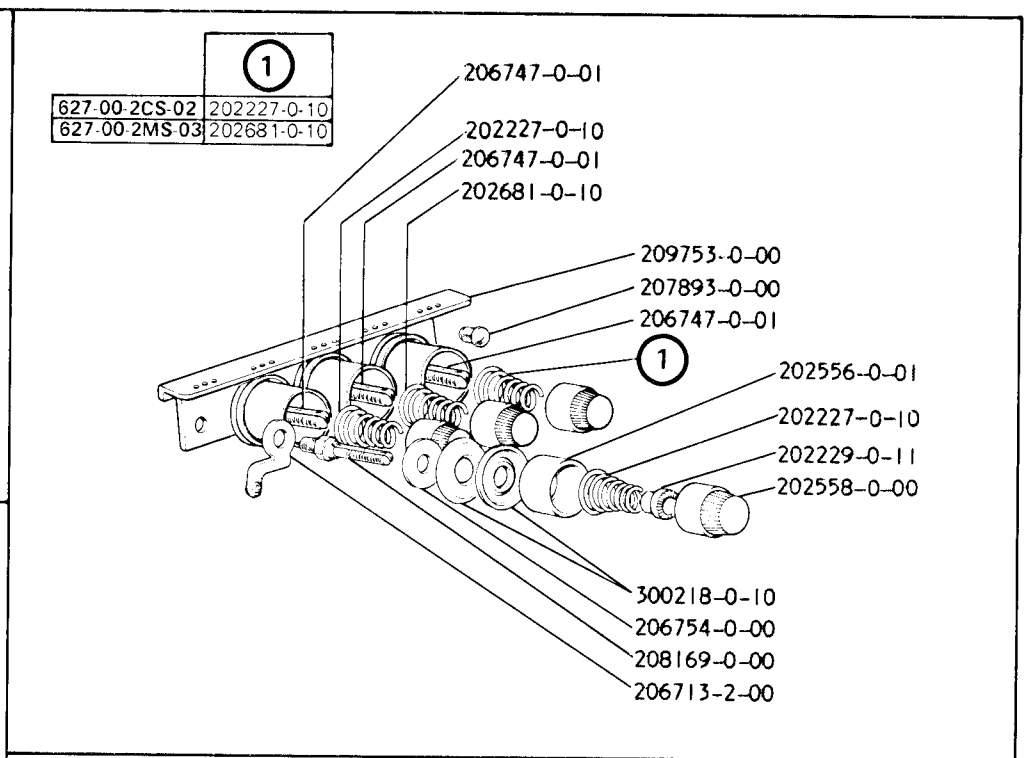
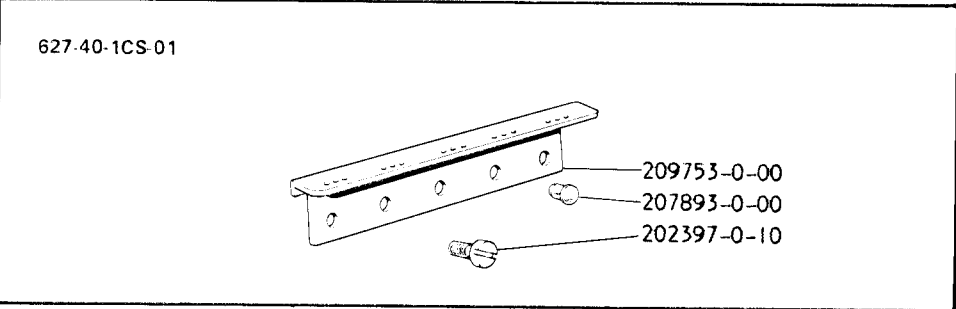
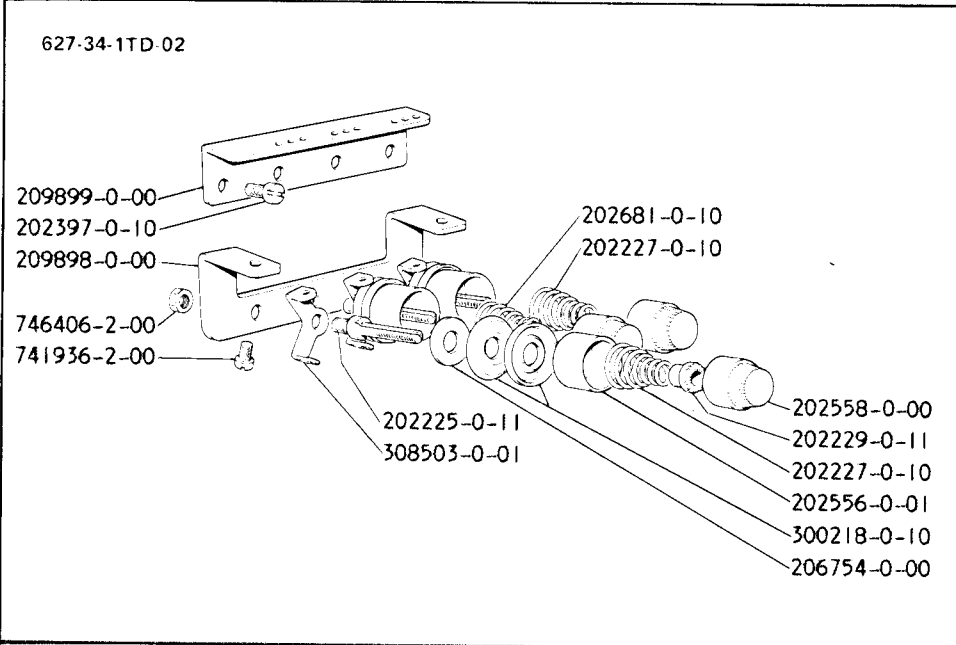
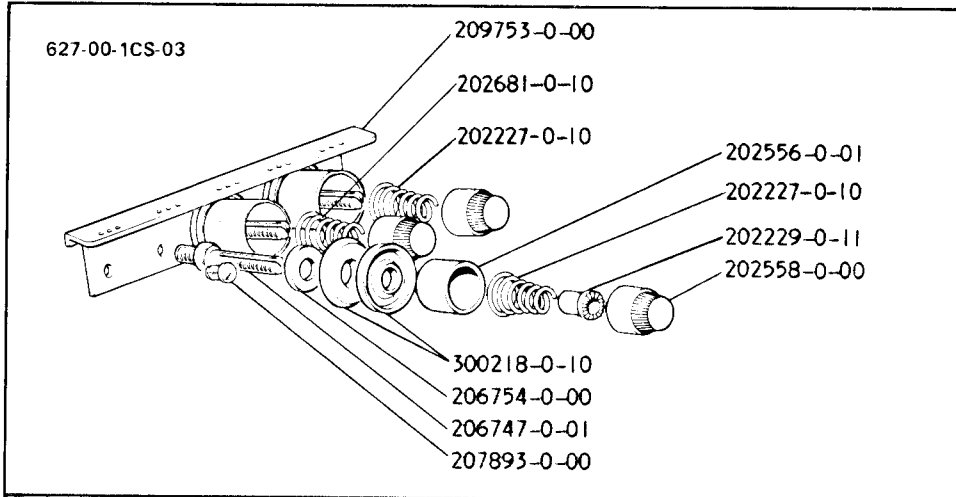

	①	②	③	④	
627.00.1CS.03	209893.2.00	0,9	202389.0.10	206681.0.00	770031.0.00
627.34.1TD.02	209893.2.00	0,9	202389.0.10	206681.0.00	---
627.40.1CS.01	209915.2.00	0,9	---	727036.2.00	---
627.00.2CS.02	209893.2.00	0,9	202389.0.10	206681.0.00	770031.0.00
627.00.2MS.03	209903.2.00	1,1	202389.0.10	206681.0.00	770031.0.00

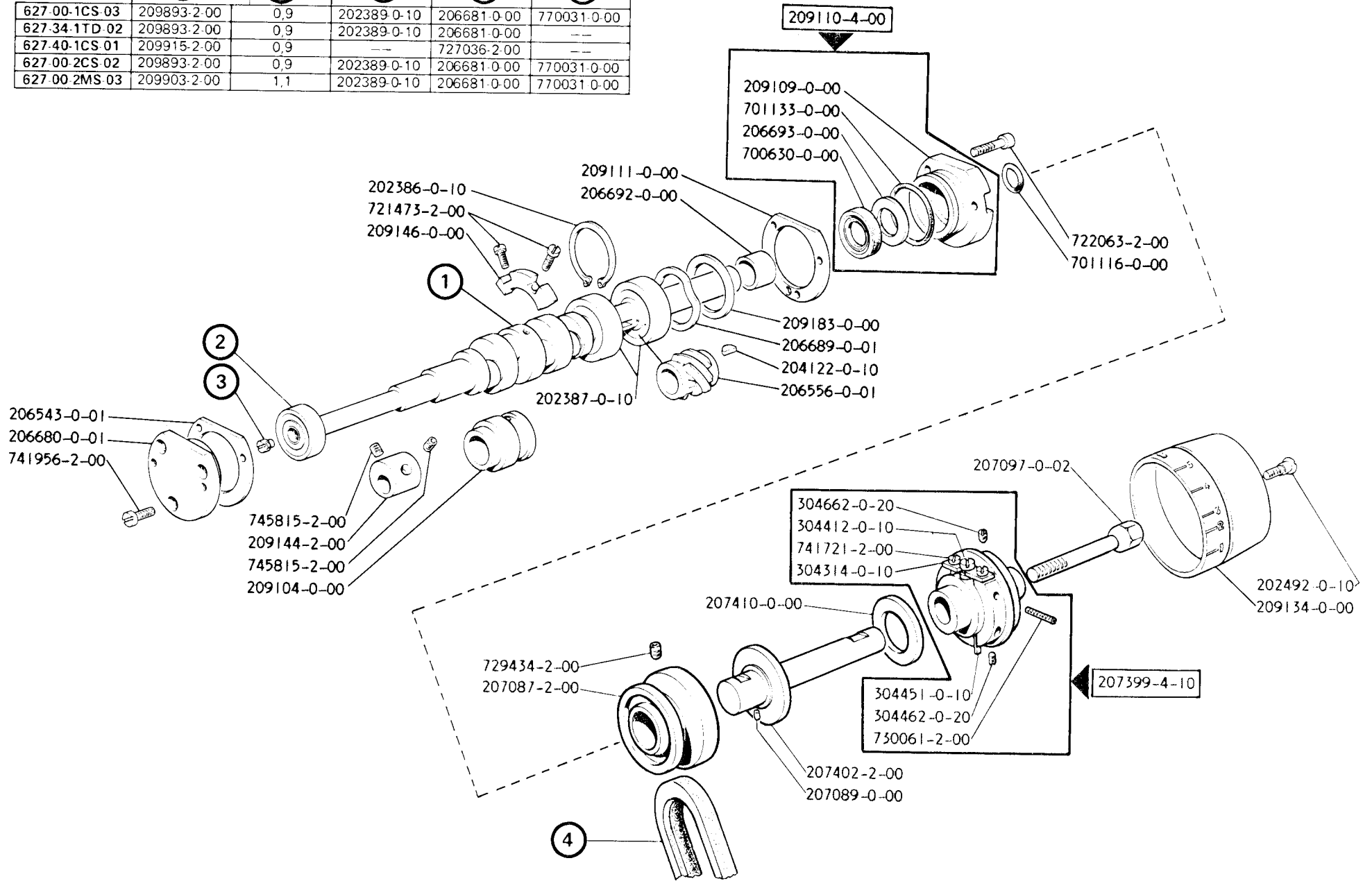

627.34.1KD.02

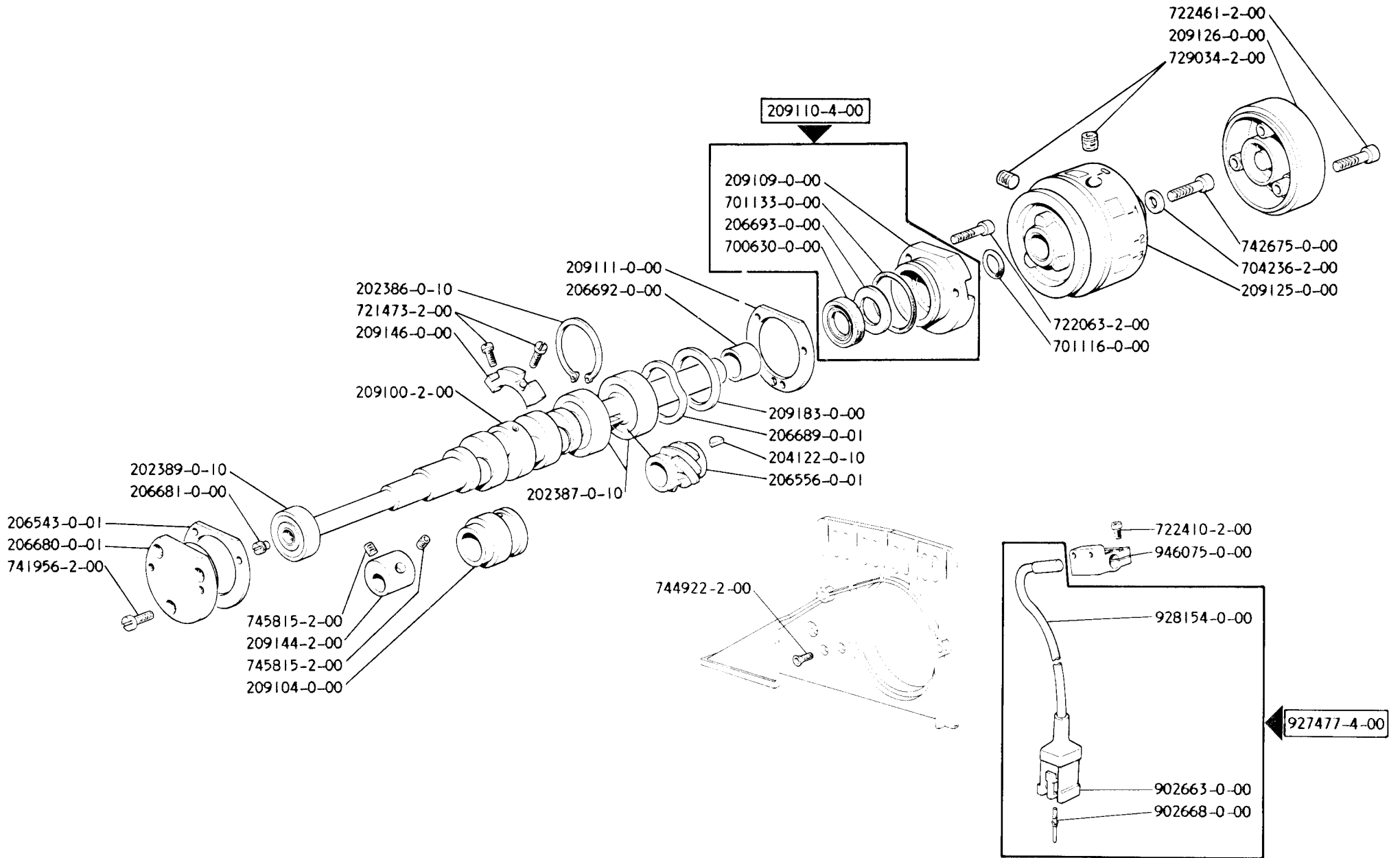

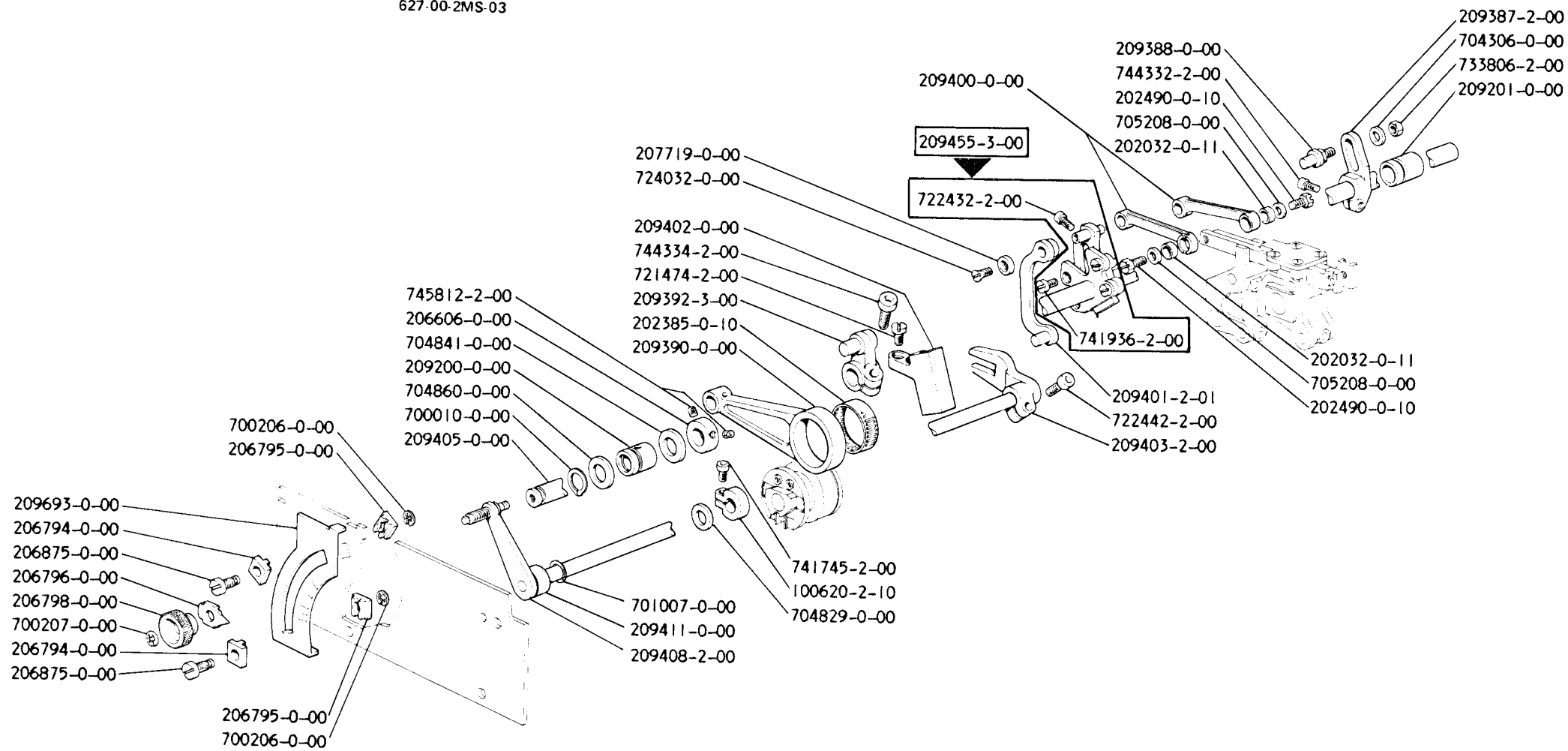

627-00-1CS-03
 627-34-1TD-02
 627-34-1KD-02
 627-00-2CS-02
 627-00-2MS-03



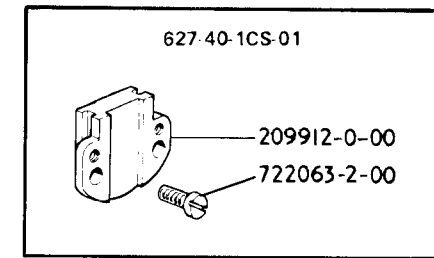
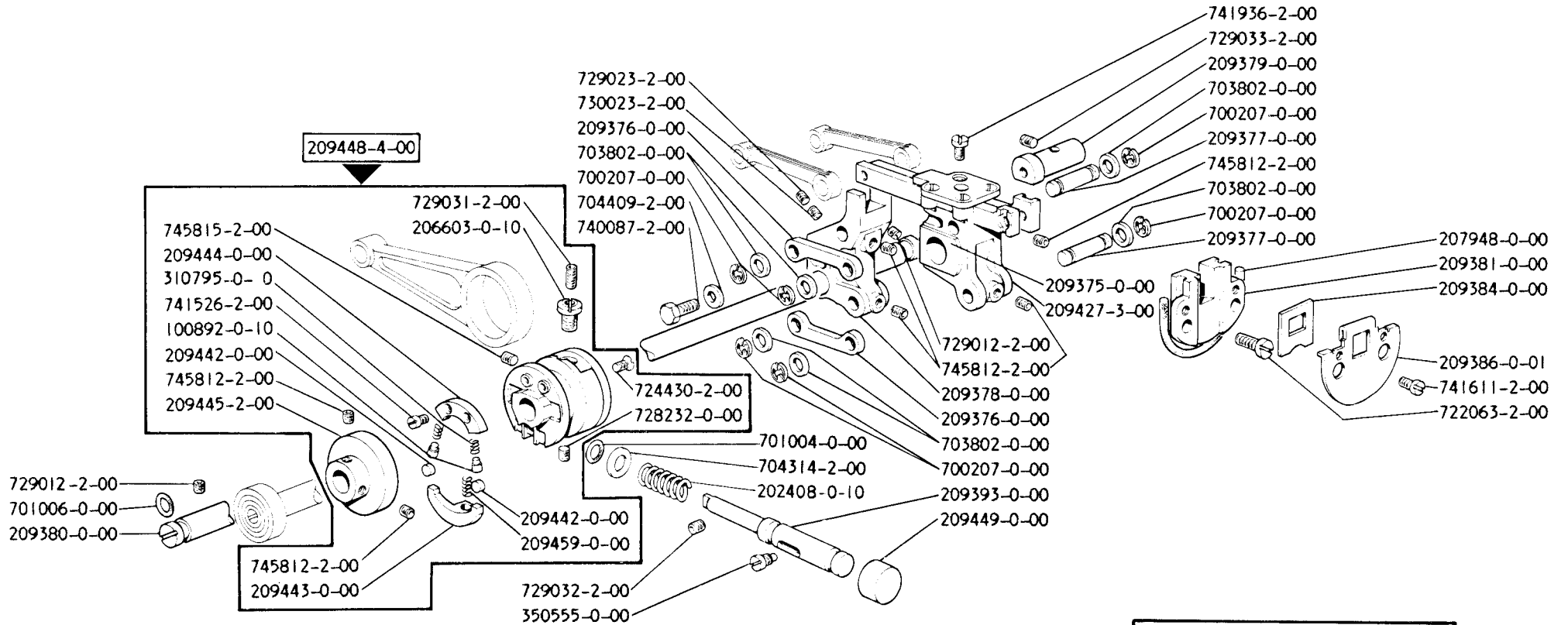

627-00-1CS-03
 627-34-1TD-02
 627-34-1KD-02
 627-00-2CS-02
 627-00-2MS-03

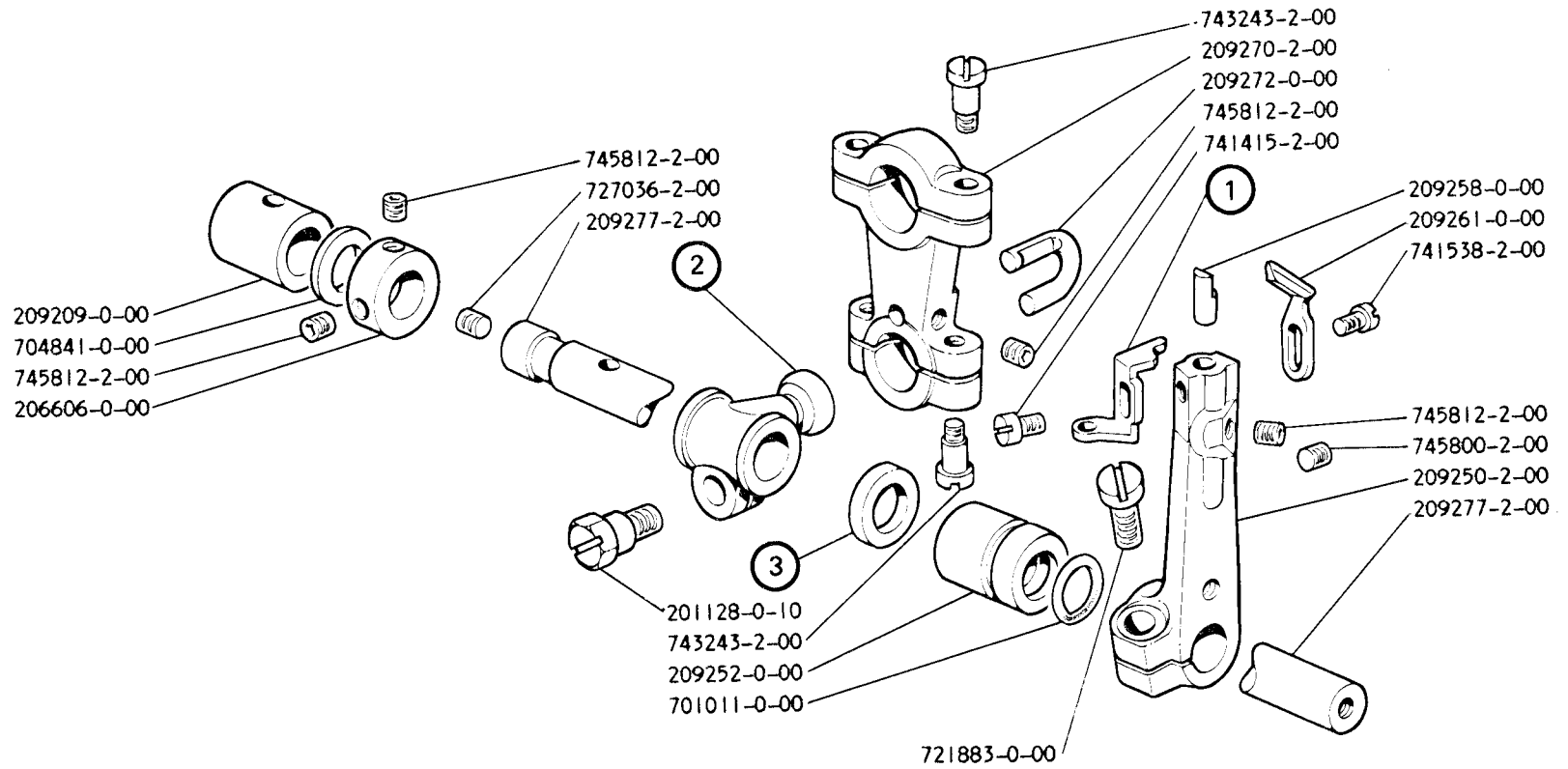

	①	②		③	
627.00.1CS.03	208015-0-00	206659-2.02	24	704845-0-00	4,5
627.34.1TD.02	208015-0-00	206659-2.02	24	704845-0-00	4,5
627.34.1KD.02	208015-0-00	206659-2.02	24	704845-0-00	4,5
627.40.1CS.01	208015-0-00	206659-2.02	24	704845-0-00	4,5
627.00.2CS.02	209774-0-00	206658-2.02	21	704848-0-00	2
627.00.2MS.03	209774-0-00	206658-2.02	21	704848-0-00	2

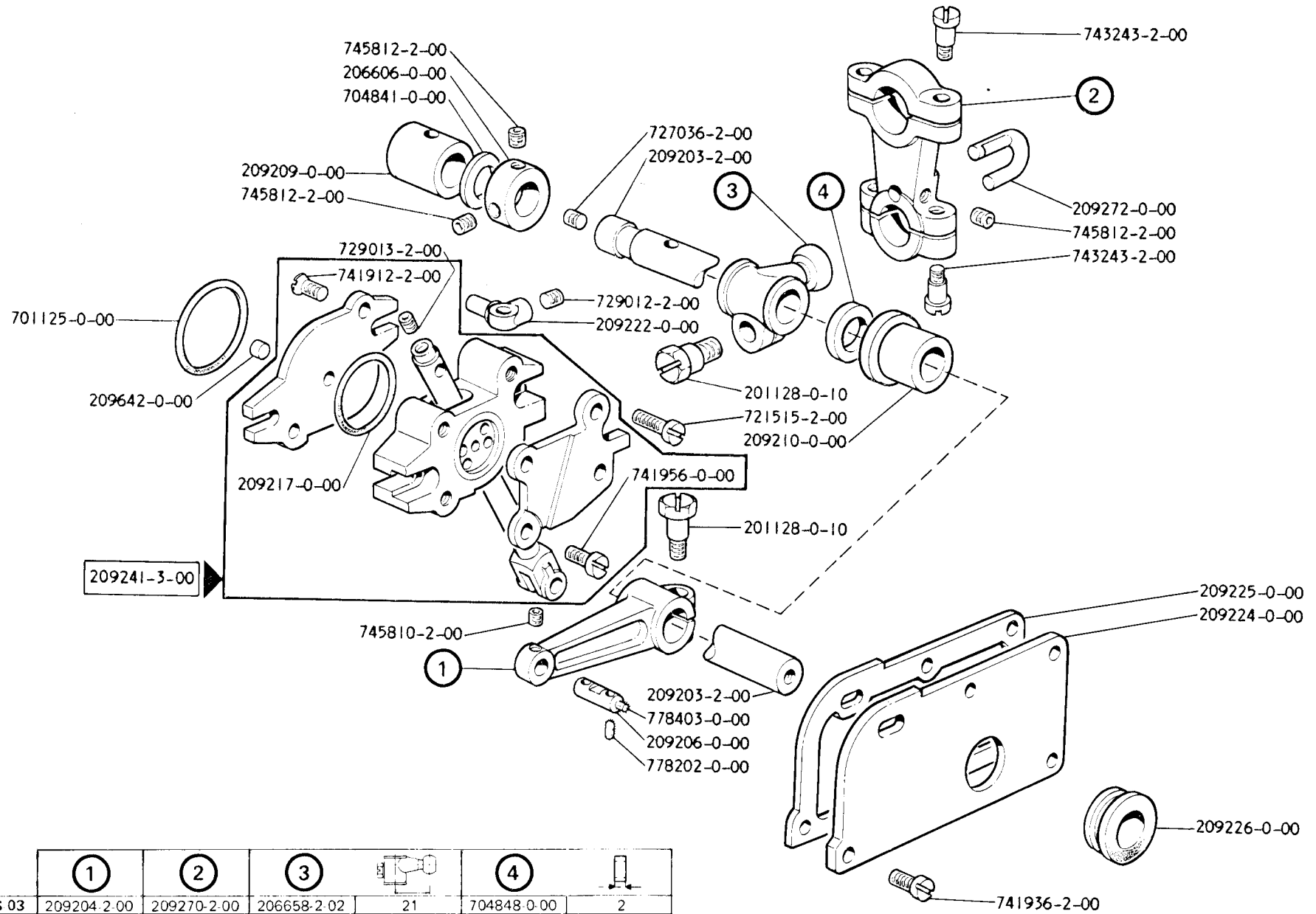



	①	②	③		④	
627.00.1CS.03	209204.2.00	209270.2.00	206658.2.02	21	704848.0.00	2
627.34.1TD.02	209205.2.00	209270.2.00	206658.2.02	21	704848.0.00	2
627.34.1KD.02	209205.2.00	209270.2.00	206658.2.02	21	704848.0.00	2
627.40.1CS.01	209205.2.00	209270.2.00	206658.2.02	21	704848.0.00	2
627.00.2CS.02	209205.2.00	209270.2.00	209218.2.00	19	704848.0.00	2
627.00.2MS.03	209204.2.00	209239.2.00	207730.2.00	16,9	704840.0.00	3,9

①	
627-00-1CS-03	209140-2-00
627-34-1TD-02	209140-2-00
627-34-1KD-02	209140-2-00
627-40-1CS-01	209140-2-00
627-00-2CS-02	209141-2-00
627-00-2MS-03	209142-2-00

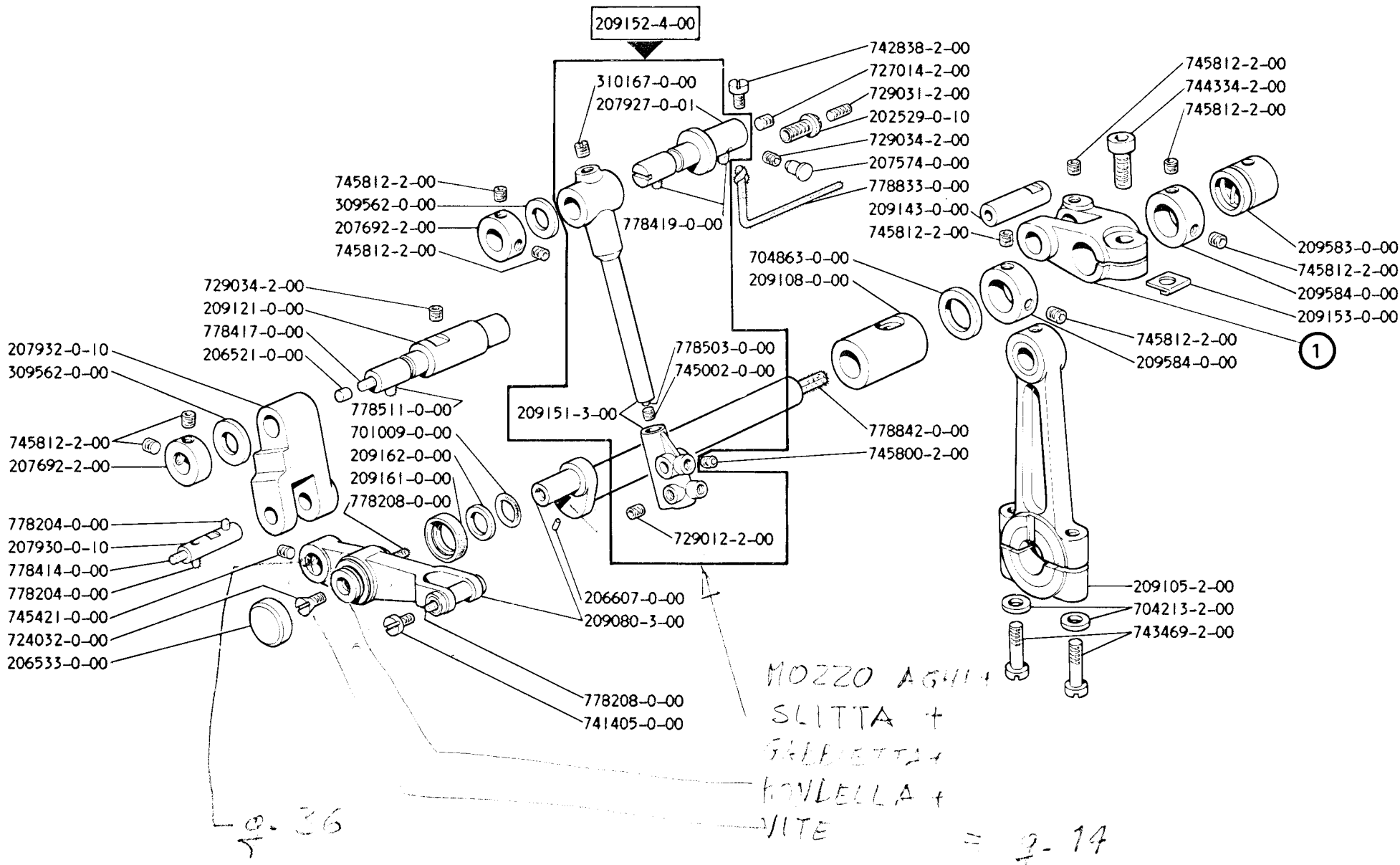

①

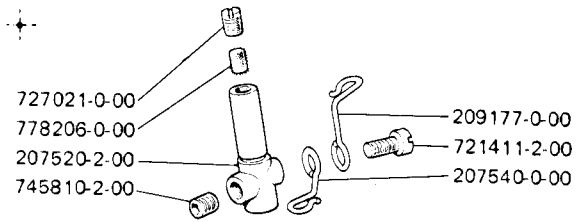

627-00-1CS-03
 627-34-1TD-02
 627-34-1KD-02
 627-40-1CS-01

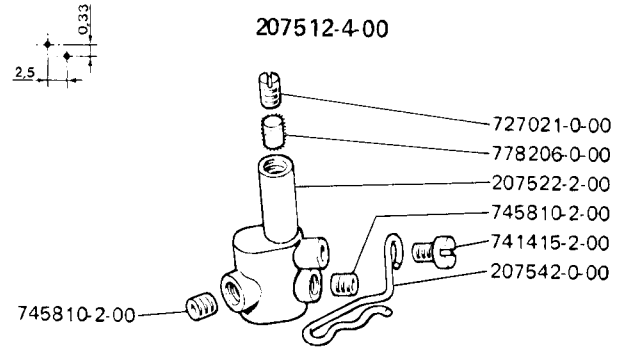

627-00-2CS-02
 627-00-2MS-03



765200-1-80

765200-1-90

765200-1-10

627-00-1CS-03
 627-40-1CS-01
 627-00-2CS-02

627-34-1TD-02
 627-34-1KD-02

627-00-2MS-03

	①	②	③	④
627-00-1CS-03	---	---	---	203142-0-10
627-34-1TD-02	---	990694-0-01	741433-2-00	203142-0-10
627-34-1KD-02	---	990694-0-01	741433-2-00	203142-0-10
627-00-2CS-02	202194-0-11	---	741433-2-00	203142-0-10
627-00-2MS-03	202194-0-11	---	741433-2-00	205021-0-10

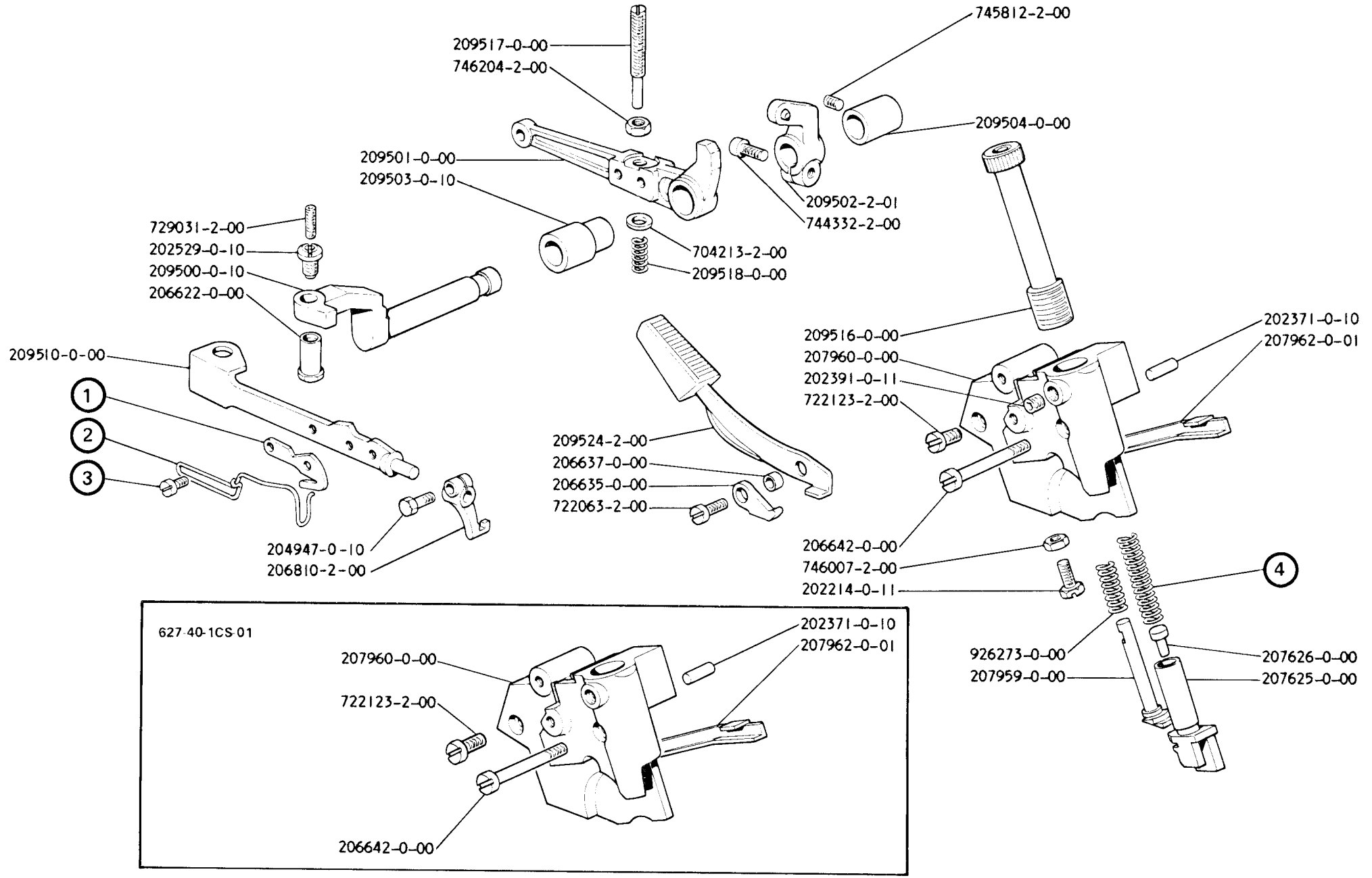

SOLO A RICHIESTA
ONLY ON REQUEST
SEULEMENT SUR DEMANDE

203525-0-11
209590-0-00
202629-0-10
202620-0-10
205191-0-10

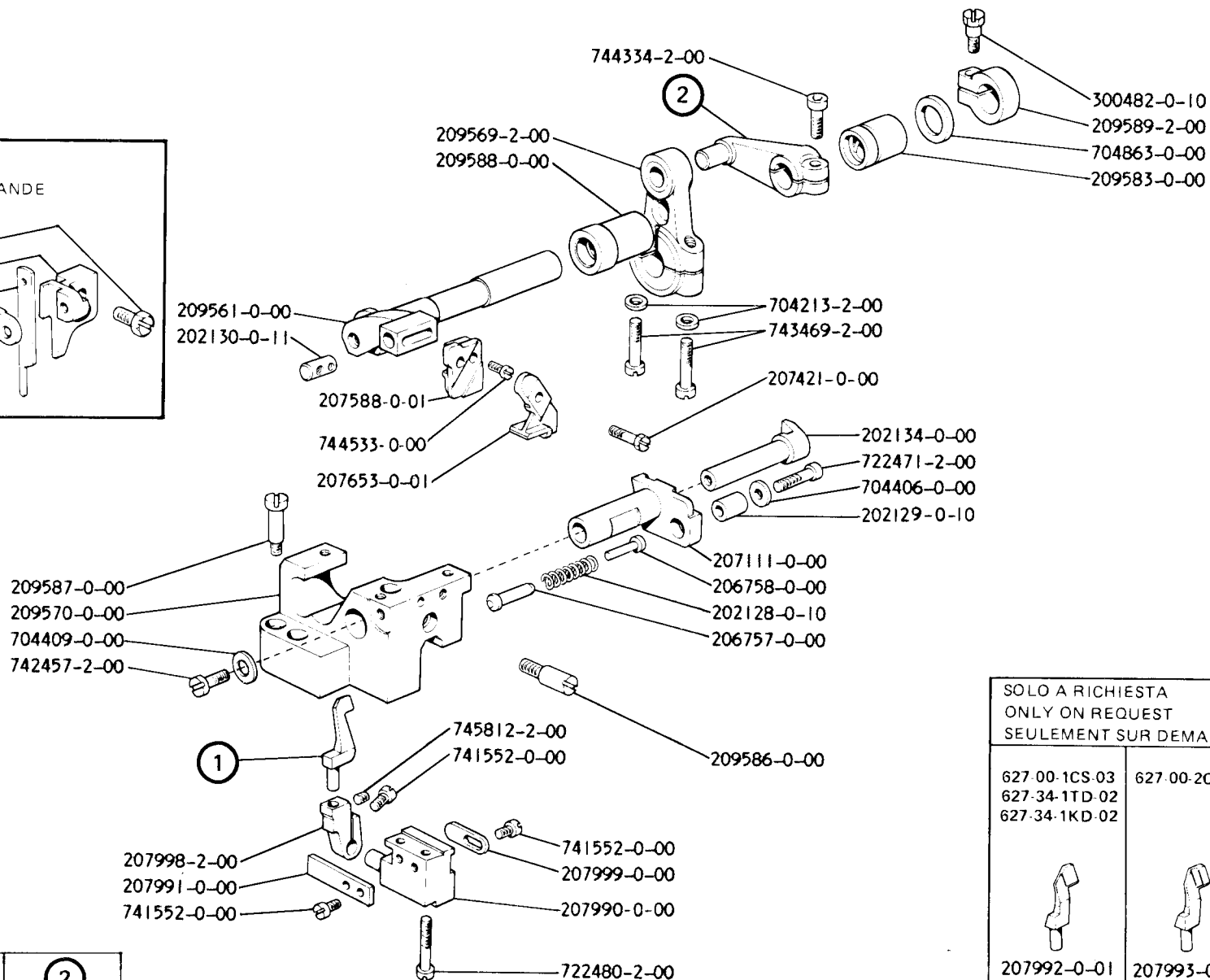

	①	②
627.00.1CS.03	207995-0-00	209580-2-00
627.34.1TD.02	207995-0-00	209580-2-00
627.34.1KD.02	207995-0-00	209580-2-00
627.00.2CS.02	207997-0-00	209580-2-00
627.00.2MS.03	207997-0-00	209581-2-00

SOLO A RICHIESTA
ONLY ON REQUEST
SEULEMENT SUR DEMANDE

627.00.1CS.03 627.34.1TD.02 627.34.1KD.02	627.00.2CS.02	627.00.2MS.03
207992-0-01	207993-0-01	207994-0-01

627 40-1CS-01

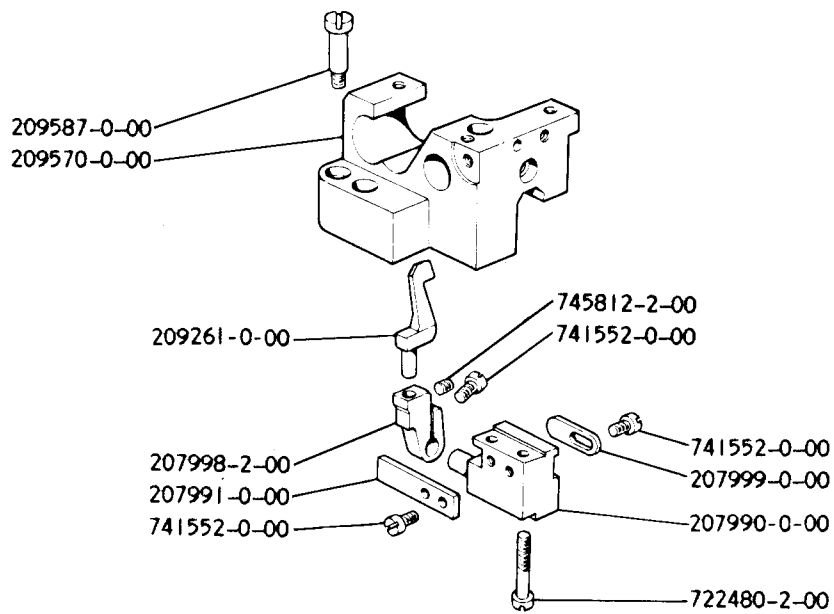
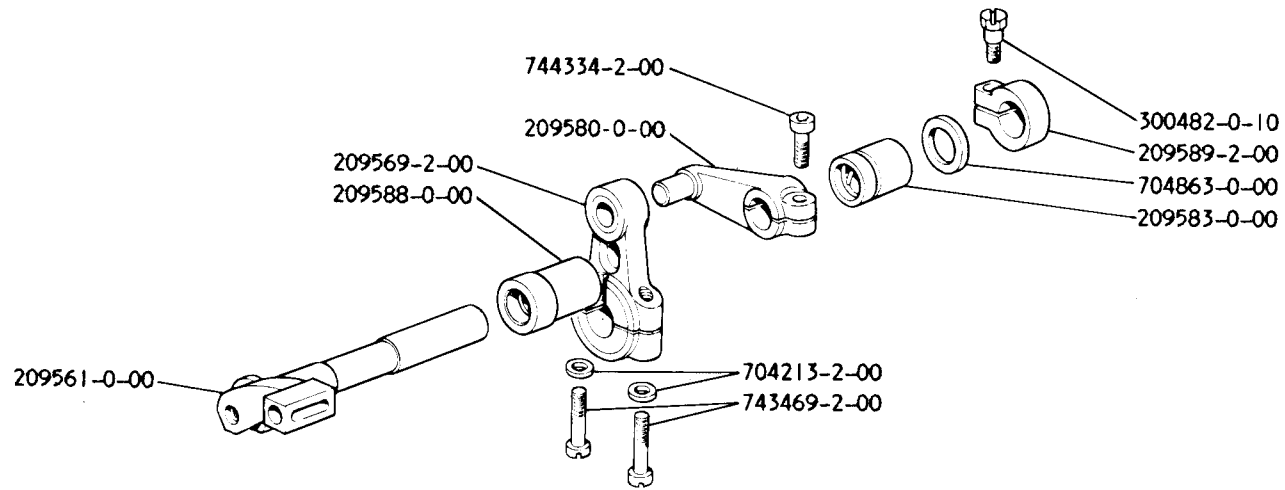

SOLO A RICHIESTA
 ONLY ON REQUEST
 SEULEMENT SUR DEMANDE

Diagram showing optional components for the assembly:

- 207992-0-01
- 745812-2-00
- 741552-0-00
- 207998-2-00

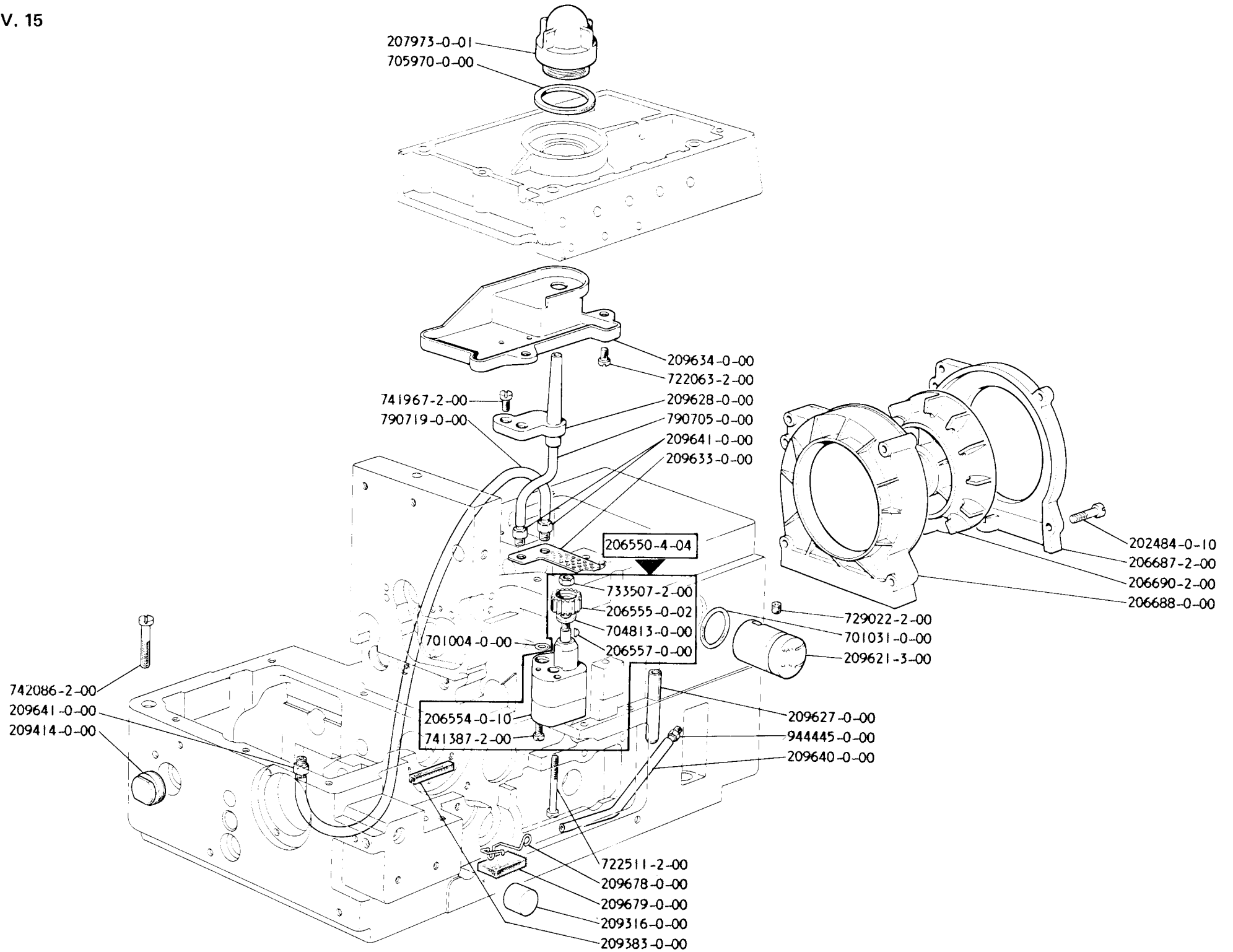

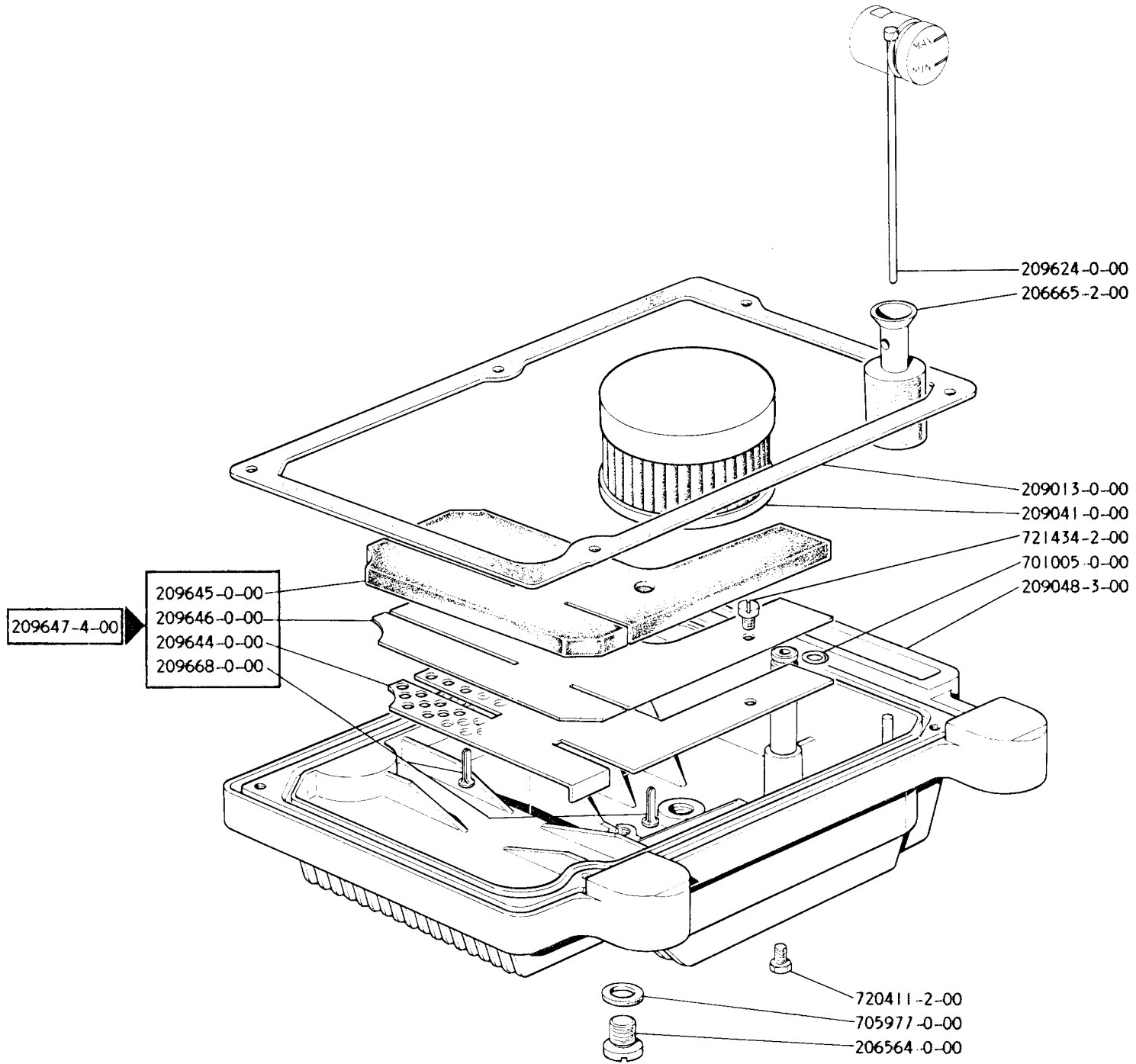

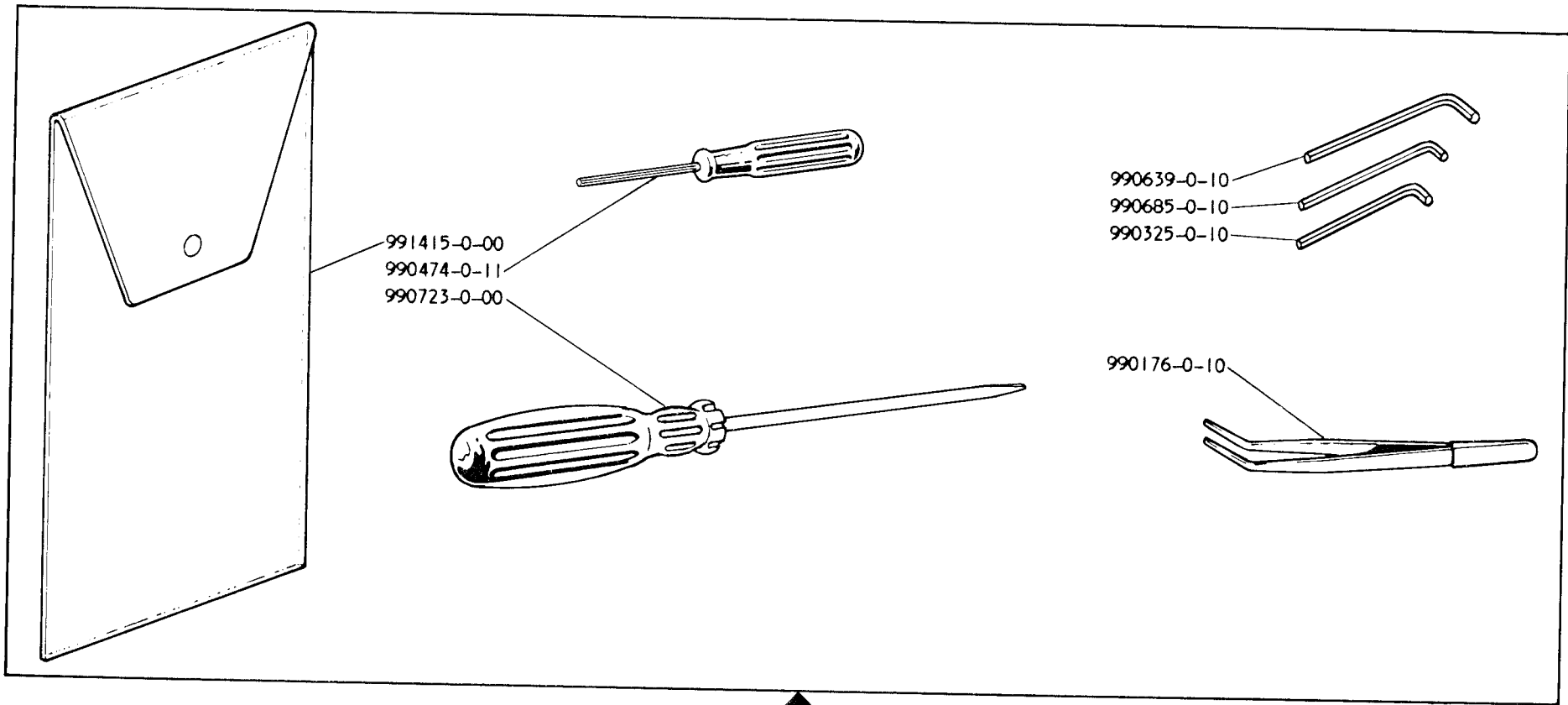

991400-4-03

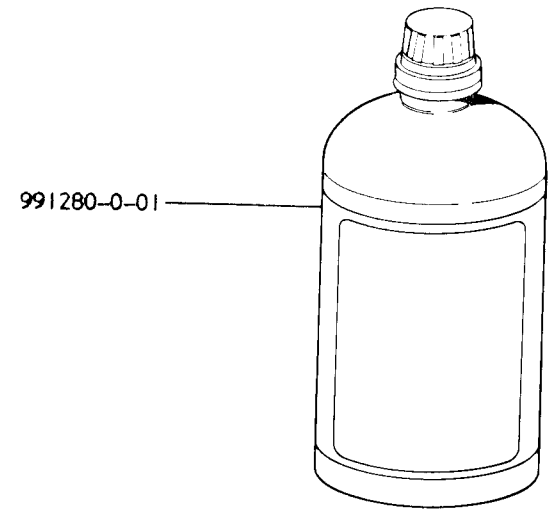

★ per l'ordinazione della bustina
citare lo stesso simbolo dell'ago
montato sulla testa

to order packet of needles
please specify symbol of
needle fitted on machine

pour commander un sachet
d'aiguille donner le symbol de
l'aiguille montée sur la tête

PIAZZAMENTO NORMALE
 NORMAL SETTING
 PLACEMENT NORMAL

627-00-1CS-03
 627-34-1TD-02
 627-34-1KD-02
 627-00-2CS-02
 627-00-2MS-03

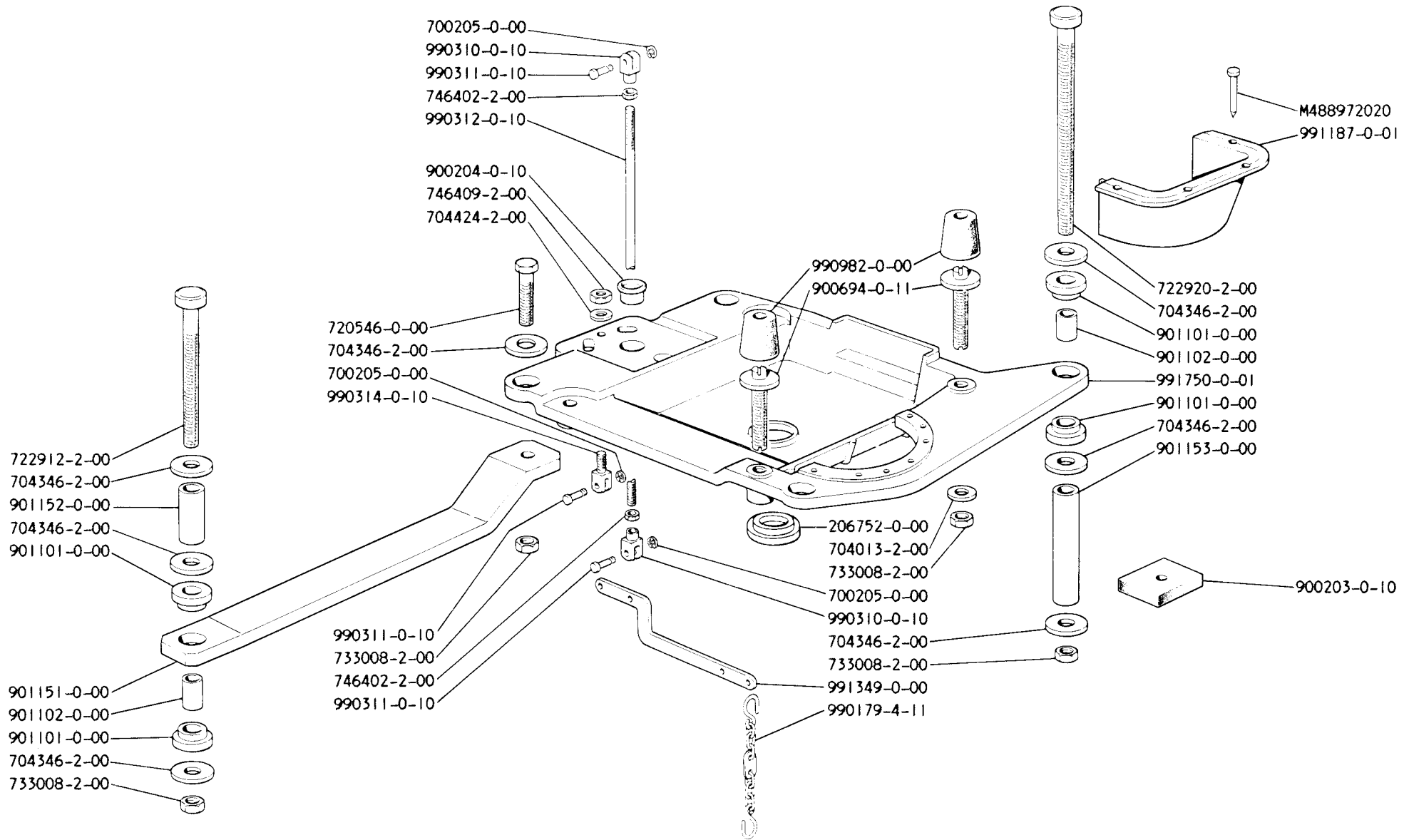

PIAZZAMENTO NORMALE
NORMAL SETTING
PLACEMENT NORMAL

627 40-1CS-01

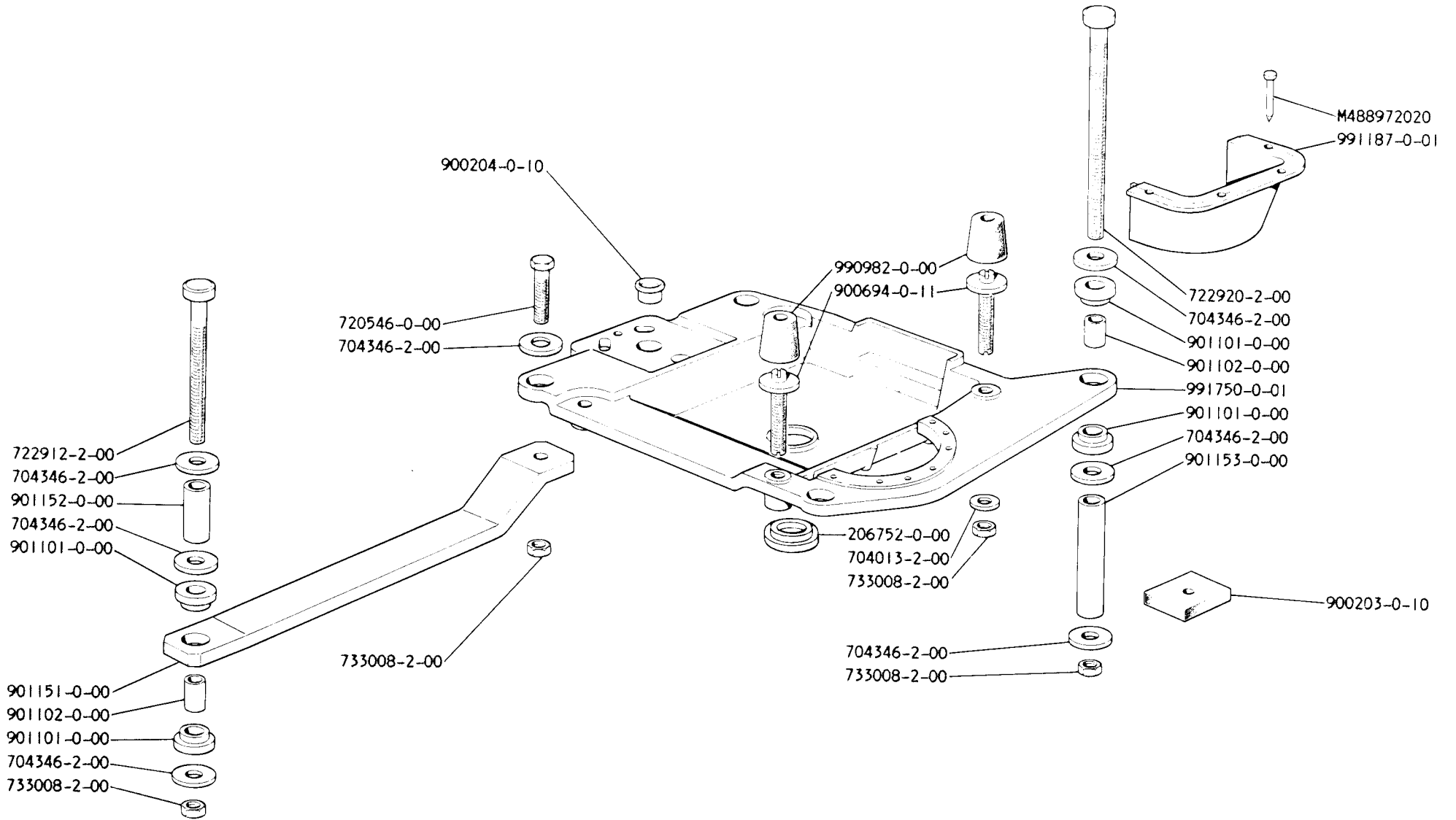





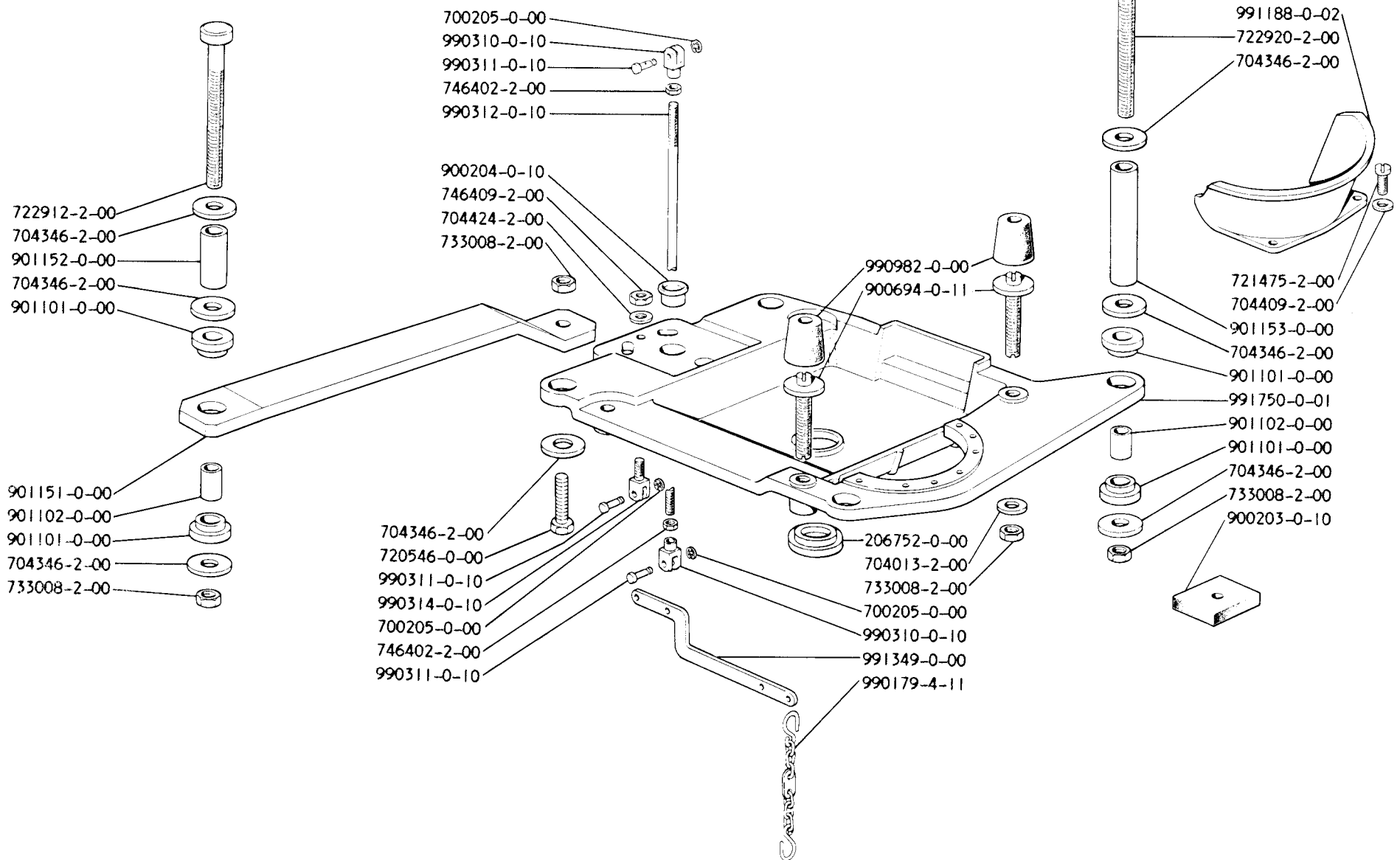

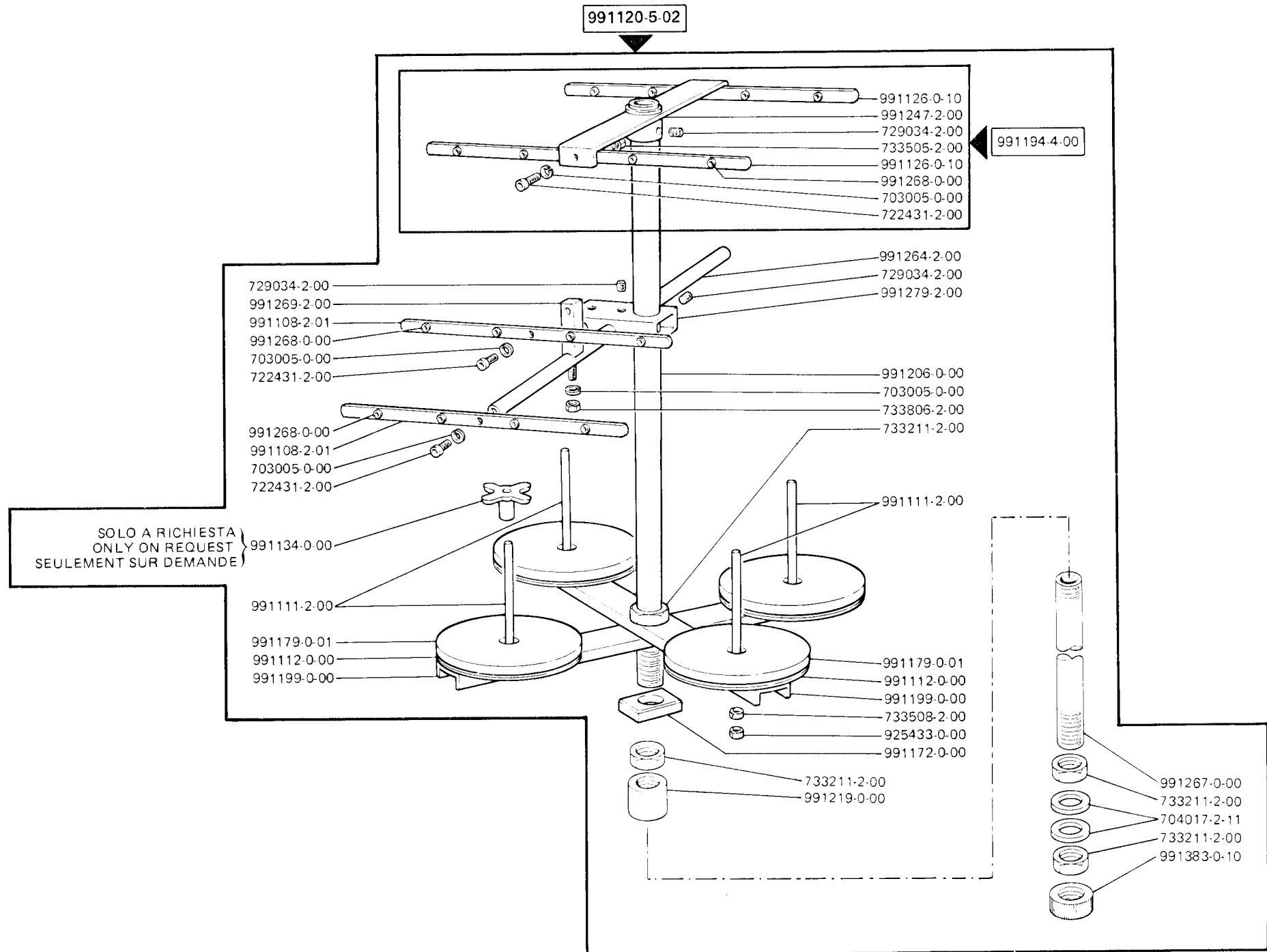

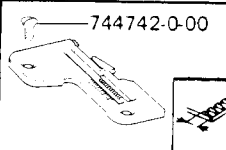
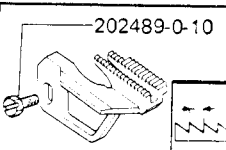
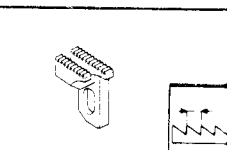
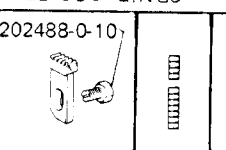
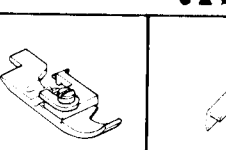
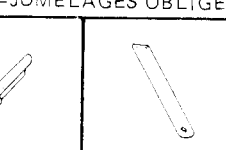
PIAZZAMENTO INCASSATO
SUBMERGED SETTING
PLACEMENT ENCASTRE

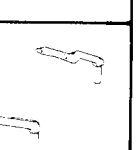
627-00-1CS-03
627-00-2CS-02
627-00-2MS-03





ORGANI DI CUCITURA		SEWING PARTS						ORGANES DE COUTURE					
R = A RICHIESTA G = GRIFFE GOMMATE ● ▲ ★ = ABBINAMENTI OBBLIGATORI		R = ON REQUEST G = RUBBERED FEED DOGS ● ▲ ★ = FIXED COUPLINGS						R = SUR DEMANDE G = GRIFFES CAOUTCHOUTEES ● ▲ ★ = JUMELAGES OBLIGES					
													
627-00-1CS-03	943208-0-01	5	943214-0-00	1,5	203031-0-10	1,5	202488-0-10		943209-3-00	207000-2-00	207015-2-00	209265-0-00	209248-0-00
627-34-1TD-02	203219-0-11	3,8	205951-0-00	1,5	205952-0-01	1,5	202609-0-10		206140-3-02 207116-3-01	R 202142-0-10 202143-0-10 207000-2-00 207008-2-00	R 202146-0-10 207015-2-00	209264-0-00	209248-0-00
627-34-1KD-02	923175-0-00	3,8	203140-0-10	1,5	203141-0-11	1,5	202609-0-10		929479-3-00 931893-3-00	R 202142-0-10 202143-0-10 207000-2-00 207008-2-00	R 202146-0-10 207015-2-00	209264-0-00	209248-0-00
627-40-1CS-01	206243-0-00											209265-0-00	209248-0-00
627-00-2CS-02	944157-0-00	5,5	944154-0-10	2	203609-0-10	2	944155-0-00		944150-3-00	207003-2-00	203012-0-10	209266-0-00	209249-0-00
627-00-2MS-03	944157-0-00	5,5	944154-0-10	2	203609-0-10	2	944155-0-00		944150-3-00	207003-2-00	203012-0-10	209266-0-00	209249-0-00

<p style="text-align: center;">206140-3-02</p> <p>627-34-1TD-02</p> <p>Applicazione di elastici su tessuti medi e leggeri. Larghezza elastico da 6 a 16 mm</p> <p>Application of elastics on medium and light weight fabrics. Width of the elastic from 6 to 16 mm</p> <p>Pour poser des elastiques sur tissus moyens et legers. Largeur de l'elastique de 6 a 16 mm</p>	<p style="text-align: center;">207116-3-01</p> <p>627-34-1TD-02</p> <p>Applicazione di elastici su tessuti medi e leggeri. Larghezza elastico da 10 a 30 mm</p> <p>Application of elastics on medium and light weight fabrics. Width of the elastic from 10 to 30 mm</p> <p>Pour poser des elastiques sur tissus moyens et legers. Largeur de l'elastique de 10 a 30 mm</p>	<p style="text-align: center;">929479-3-00</p> <p>627-34-1KD-02</p> <p>Applicazione di elastici su tessuti medi e leggeri. Larghezza elastico da 6 a 16 mm</p> <p>Application of elastics on medium and light weight fabrics. Width of the elastic from 6 to 16 mm</p> <p>Pour poser des elastiques sur tissus moyens et legers. Largeur de l'elastique de 6 a 16 mm</p>	<p style="text-align: center;">931893-3-00</p> <p>627-34-1KD-02</p> <p>Applicazione di elastici su tessuti medi e leggeri. Larghezza elastico da 10 a 30 mm</p> <p>Application of elastics on medium and light weight fabrics. Width of the elastic from 10 to 30 mm</p> <p>Pour poser des elastiques sur tissus moyens et legers. Largeur de l'elastique de 10 a 30 mm</p>
<p style="text-align: center;">943209-3-00</p> <p>627-00-1CS-03</p> <p>Assemblaggio di teli medi, leggeri e leggerissimi</p> <p>Medium light and very light sheet assembly</p> <p>Assemblage de faize moyens legers et tres legers</p>	<p style="text-align: center;">944150-3-00</p> <p>627-00-2CS-02 627-00-2MS-03</p> <p>A ssemblaggio di tessuti pesanti e pesantissimi</p> <p>Heavy and very heavy fabrics assembly</p> <p>Assemblage de tissus lourdes et tres lourdes</p>		

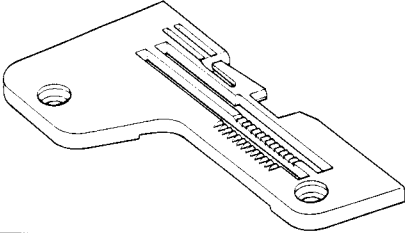
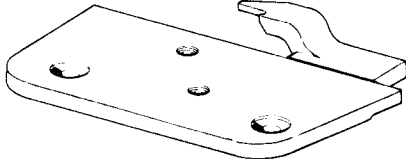
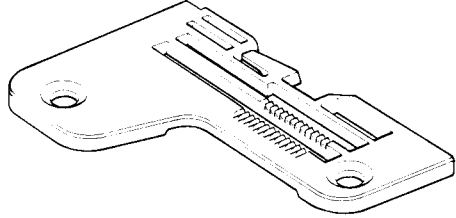
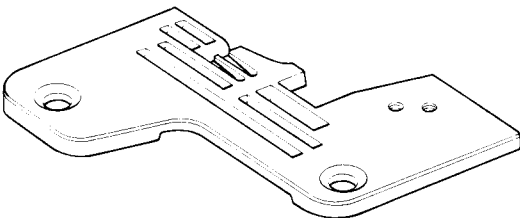
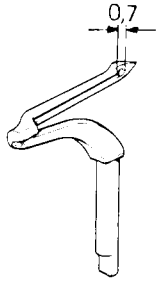
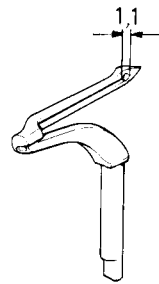
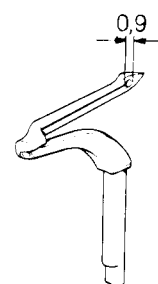
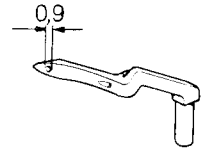
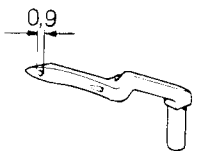

<p>627-34-1TD-02 203219-0-11 3,8</p> 	<p>627-40-1CS-01 206243-0-00</p> 	<p>627-34-1KD-02 923175-0-00 3,8</p> 		
<p>627-00-2CS-02 627-00-2MS-03 944157-0-00 5,5</p> 				
<p>209264-0-00</p>  <p>627-34-1TD-02 627-34-1KD-02</p>	<p>209265-0-00</p>  <p>627-00-1CS-03 627-40-1CS-01</p>	<p>209266-0-00</p>  <p>627-00-2CS-02 627-00-2MS-03</p>	<p>209248-0-00</p>  <p>627-00-1CS-03 627-34-1TD-02 627-34-1KD-02 627-40-1CS-01</p>	<p>209249-0-00</p>  <p>627-00-2CS-02 627-00-2MS-03</p>





744742-0-00 Vite per placca ago

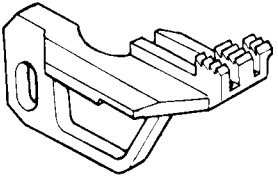
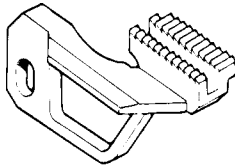
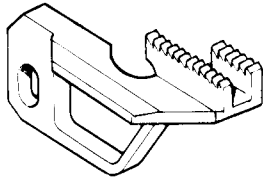
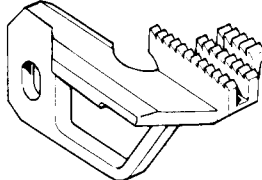
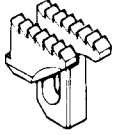
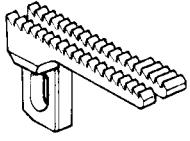
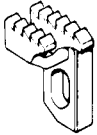
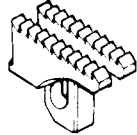

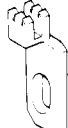
744742-0-00 Screw for needle plate

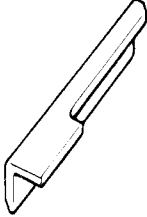
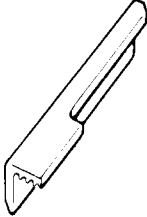
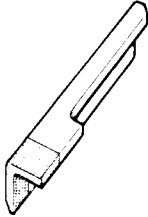
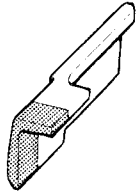
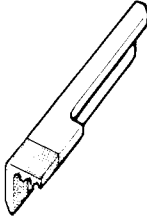
744742-0-00 Vis pour plaque-aiguille

TAV. 25

<p>627-34-1KD-02 203140-0-10 1,5</p> 	<p>627-34-1TD-02 205951-0-00 1,5</p> 	<p>627-00-1CS-03 943214-0-00 1,5</p> 	<p>627-00-2CS-02 627-00-2MS-03 944154-0-10 2</p> 
<p>627-00-1CS-03 203031-0-10 1,5</p> 	<p>627-34-1KD-02 203141-0-11 1,5</p> 	<p>627-00-2CS-02 627-00-2MS-03 203609-0-10 2</p> 	<p>627-34-1TD-02 205952-0-01 1,5</p> 
<p>202609-0-10 627-34-1TD-02 627-34-1KD-02</p> 	<p>203426-0-10 627-00-1CS-03</p> 	<p>944155-0-00 627-00-2CS-02 627-00-2MS-03</p> 	
<p>202489-0-10 Vite per griffa principale 202488-0-10 Vite per griffa sussidiaria e griffino</p> <p>202489-0-10 Main feed-dog screw 202488-0-10 Screw for subsidiary feed dog and feed dog</p> <p>202489-0-10 Vis pour griffe principale 202488-0-10 Vis pour griffe subsidiaire et petite griffe</p>			

<p>202142-0-10</p>  <p>627-34-1TD-02 627-34-1KD-02</p>	<p>202143-0-10</p>  <p>627-34-1TD-02 627-34-1KD-02</p>	<p>207000-2-00</p>  <p>627-00-1CS-03 627-34-1TD-02 627-34-1KD-02</p> <p>con placchetta in lega dura with hard alloyed plate avec plaquette en alliage dur</p>	<p>207003-2-00</p>  <p>627-00-2CS-02 627-00-2MS-03</p> <p>con placchetta in lega dura with hard alloyed plate avec plaquette en alliage dur</p>	<p>207008-2-00</p>  <p>627-34-1TD-02 627-34-1KD-02</p> <p>con placchetta in lega dura with hard alloyed plate avec plaquette en alliage dur</p>
<p>202146-0-10</p>  <p>627-34-1TD-02 627-34-1KD-02</p>	<p>203012-0-10</p>  <p>627-00-2CS-02 627-00-2MS-03</p>	<p>207015-2-00</p>  <p>627-00-1CS-03 627-34-1TD-02 627-34-1KD-02</p> <p>con placchetta in lega dura with hard alloyed plate avec plaquette en alliage dur</p>		

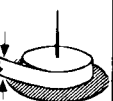
SIMBOLO SYMBOL SYMBOLE				TESTA HEAD TETE
206187-0-00	6	0,8	20	627-40-1CS-01
206188-0-00	4	0,5	16	
206189-0-00	8	0,8	25	
206190-0-00	9	0,8	30	

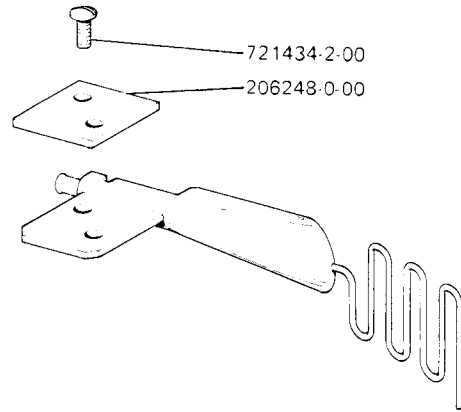

627-40-1CS-01

991580-4-00

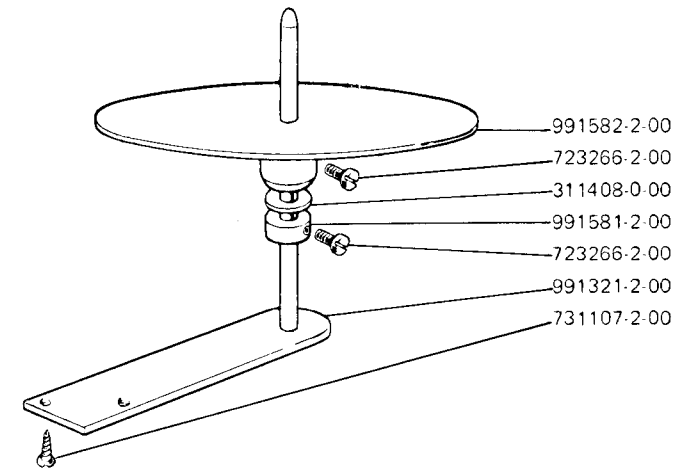

627-34-1TD-02
627-34-1KD-02

SOLO A RICHIESTA
ONLY ON REQUEST
SEULEMENT SUR DEMANDE

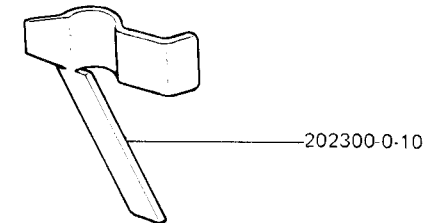

627-40-1CS-01

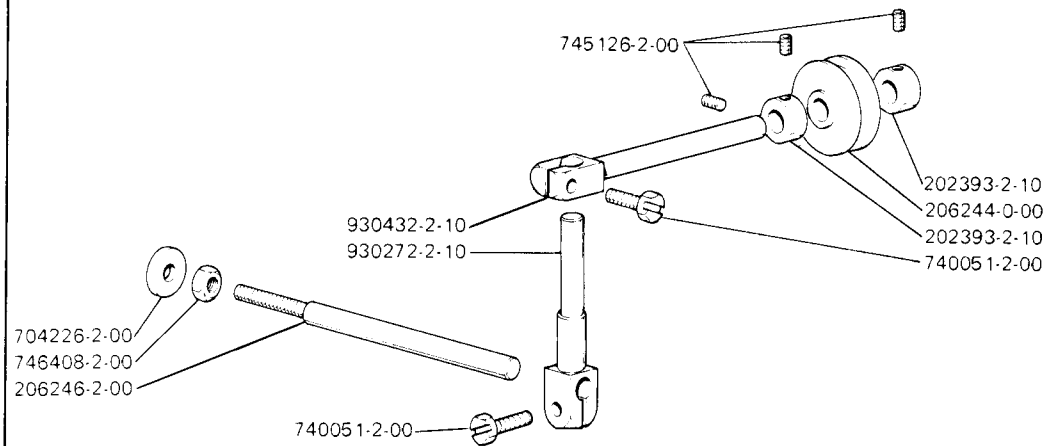

627-34-1TD-02
627-34-1KD-02

991228-4-10

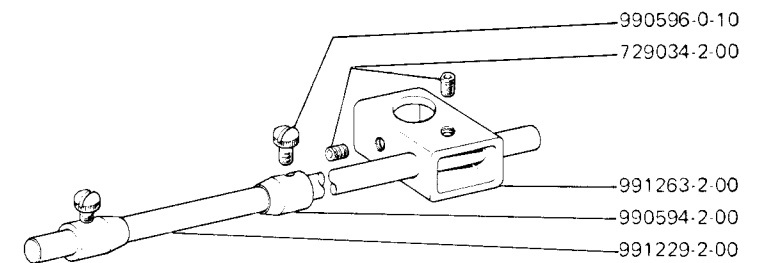

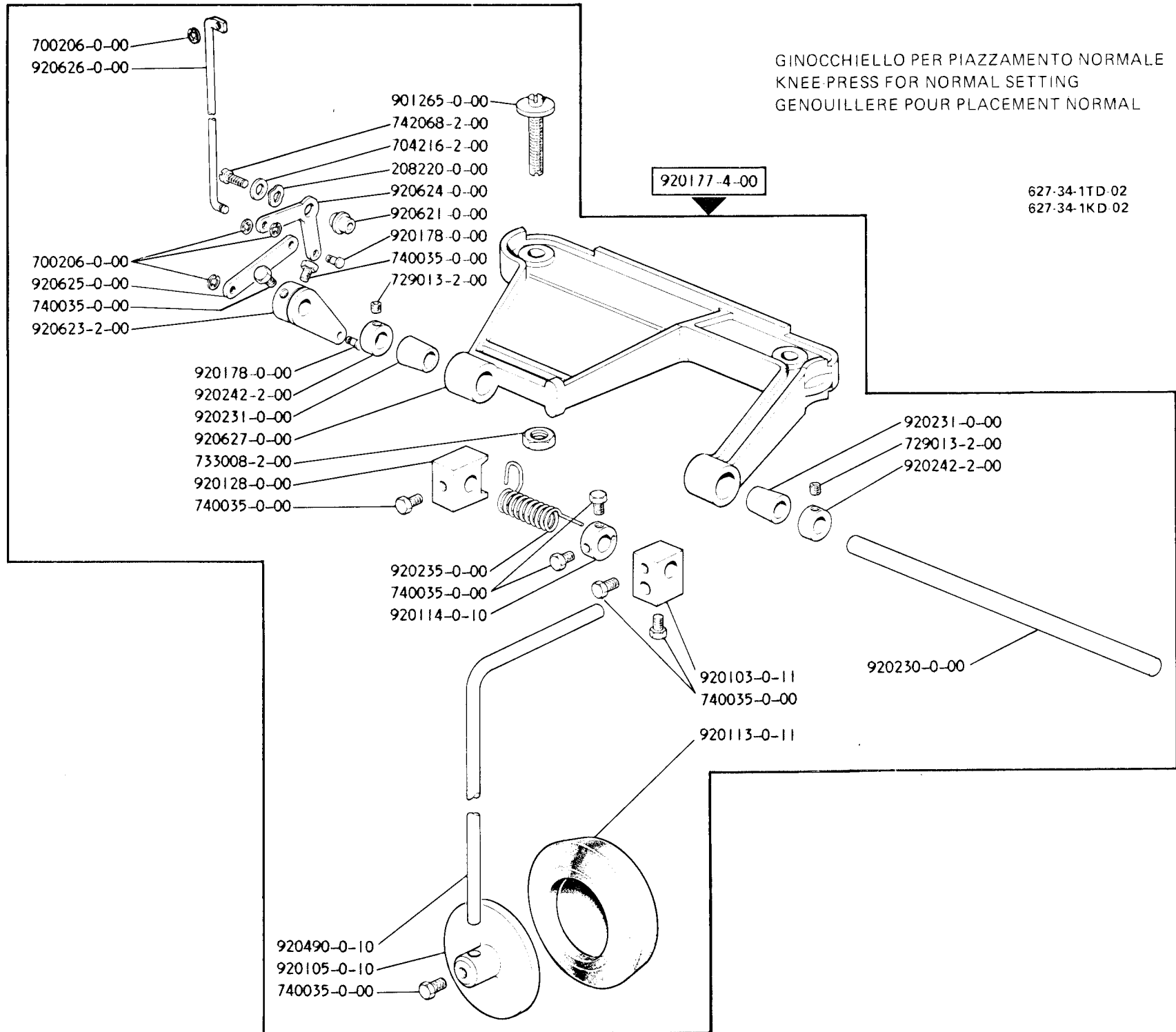

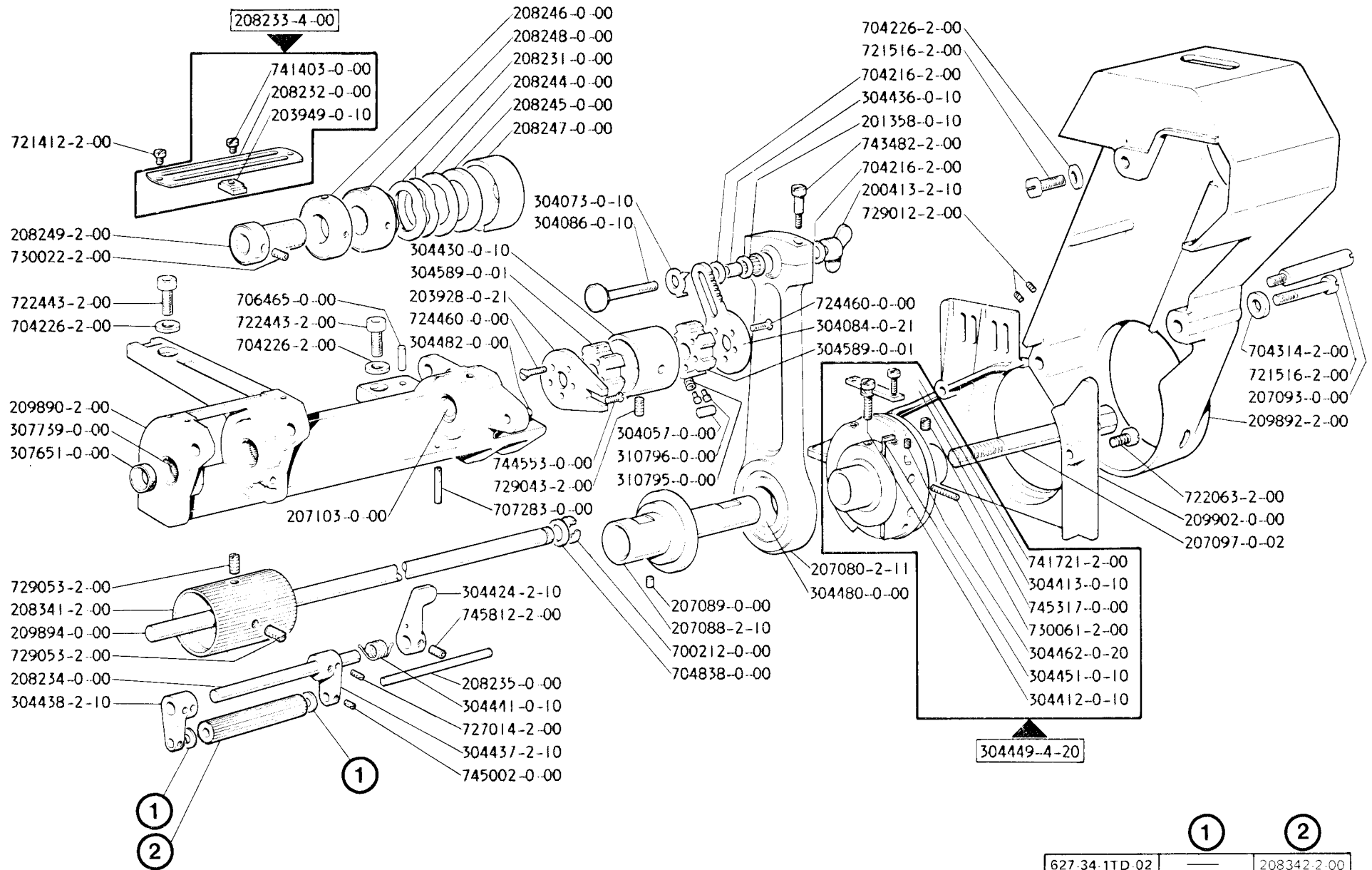

627.34.1TD.02	—	208342.2.00
627.40.1CS.01	704800.0.00	208343.2.00

931910-4-00

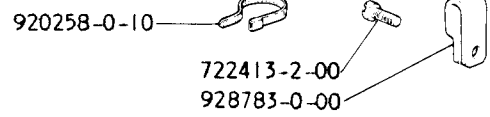
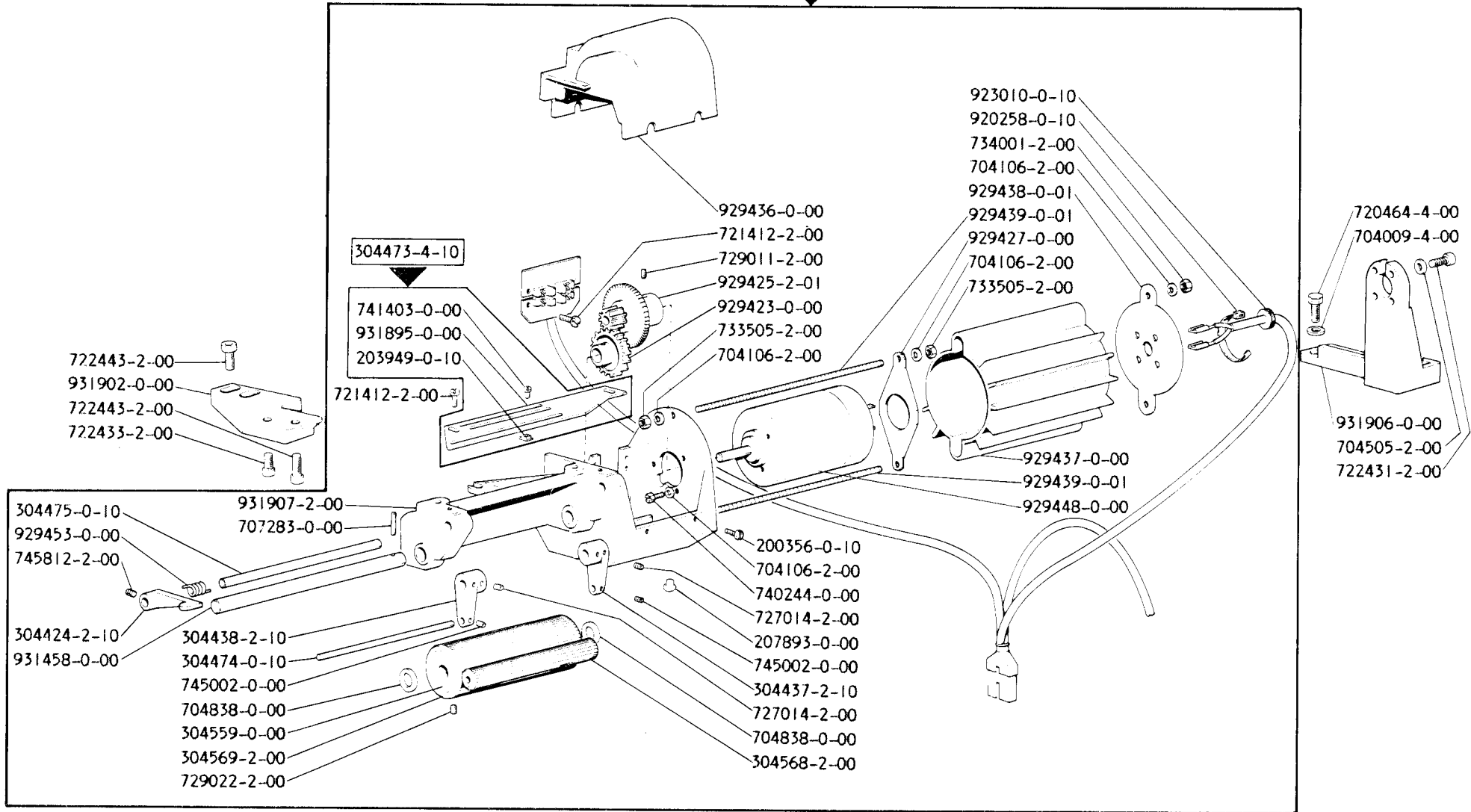

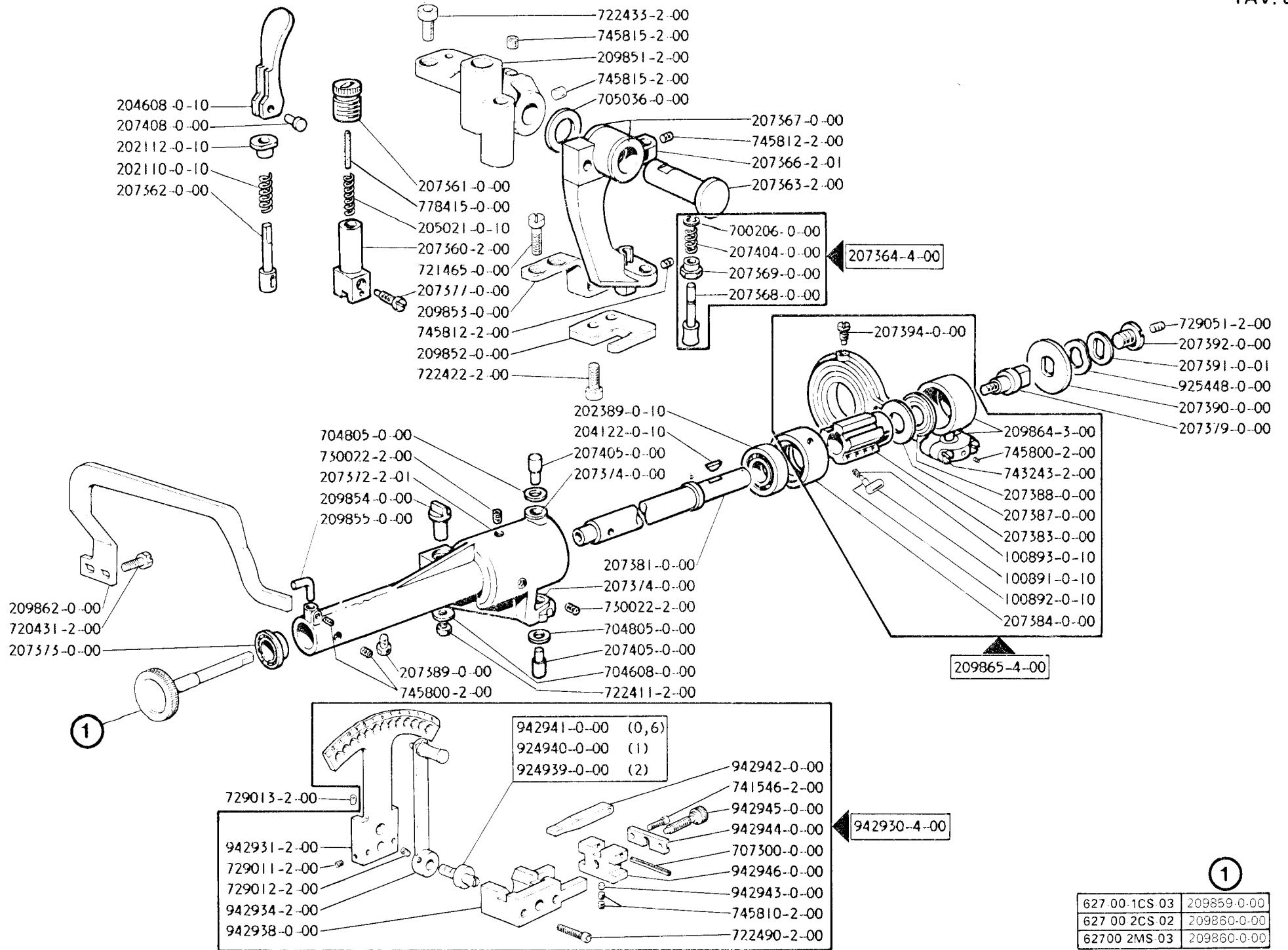

627.00.1CS.03	209859-0-00
627.00.2CS.02	209860-0-00
62700.2MS.03	209860-0-00

SOLO A RICHIESTA
ONLY ON REQUEST
SEULEMENT SUR DEMANDE

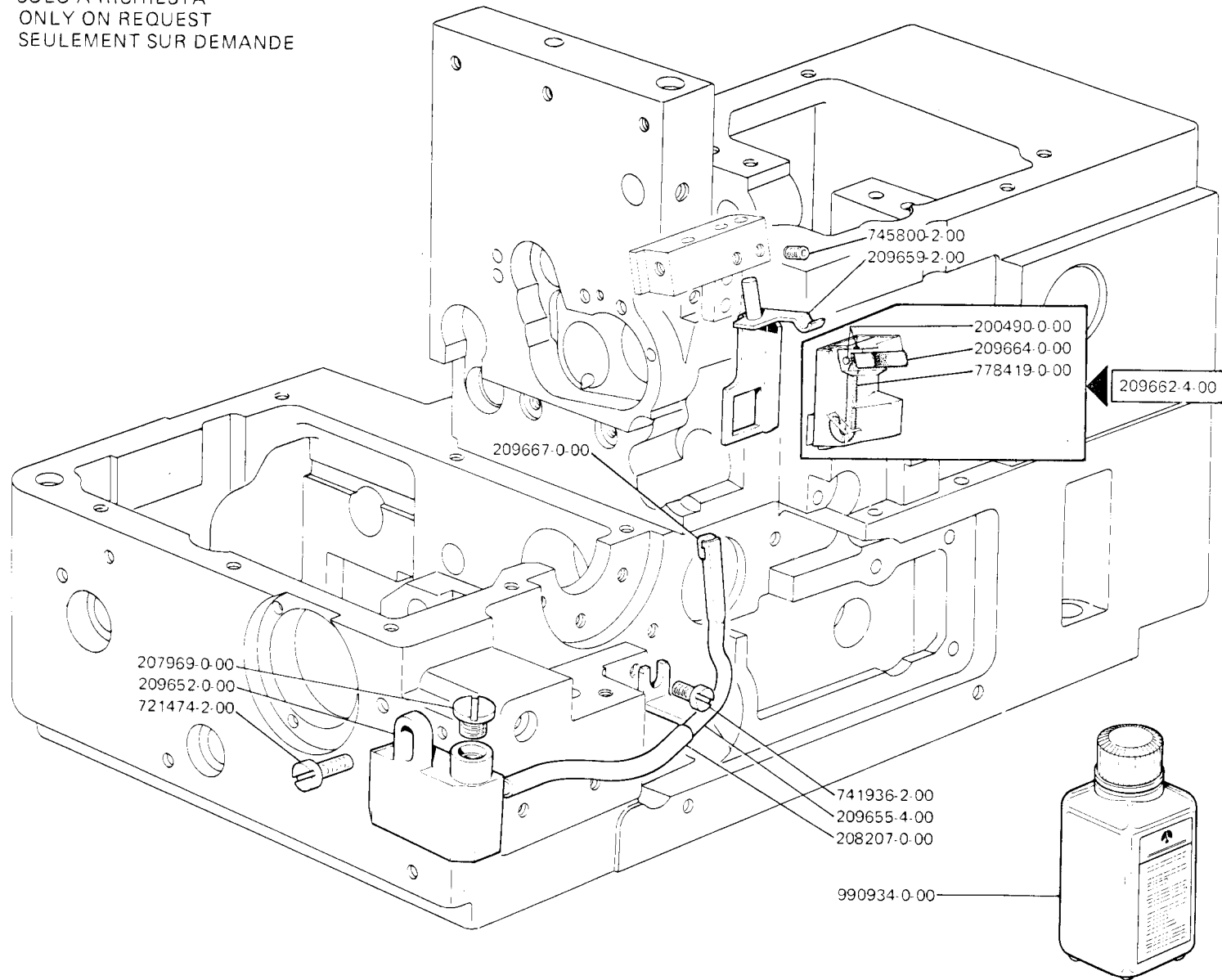

627 34-1KD-02

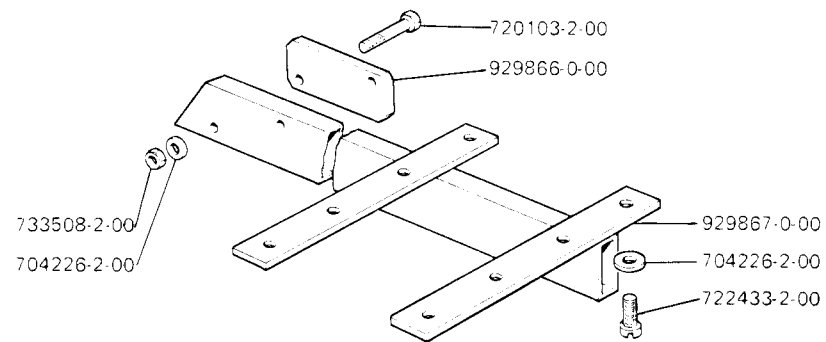
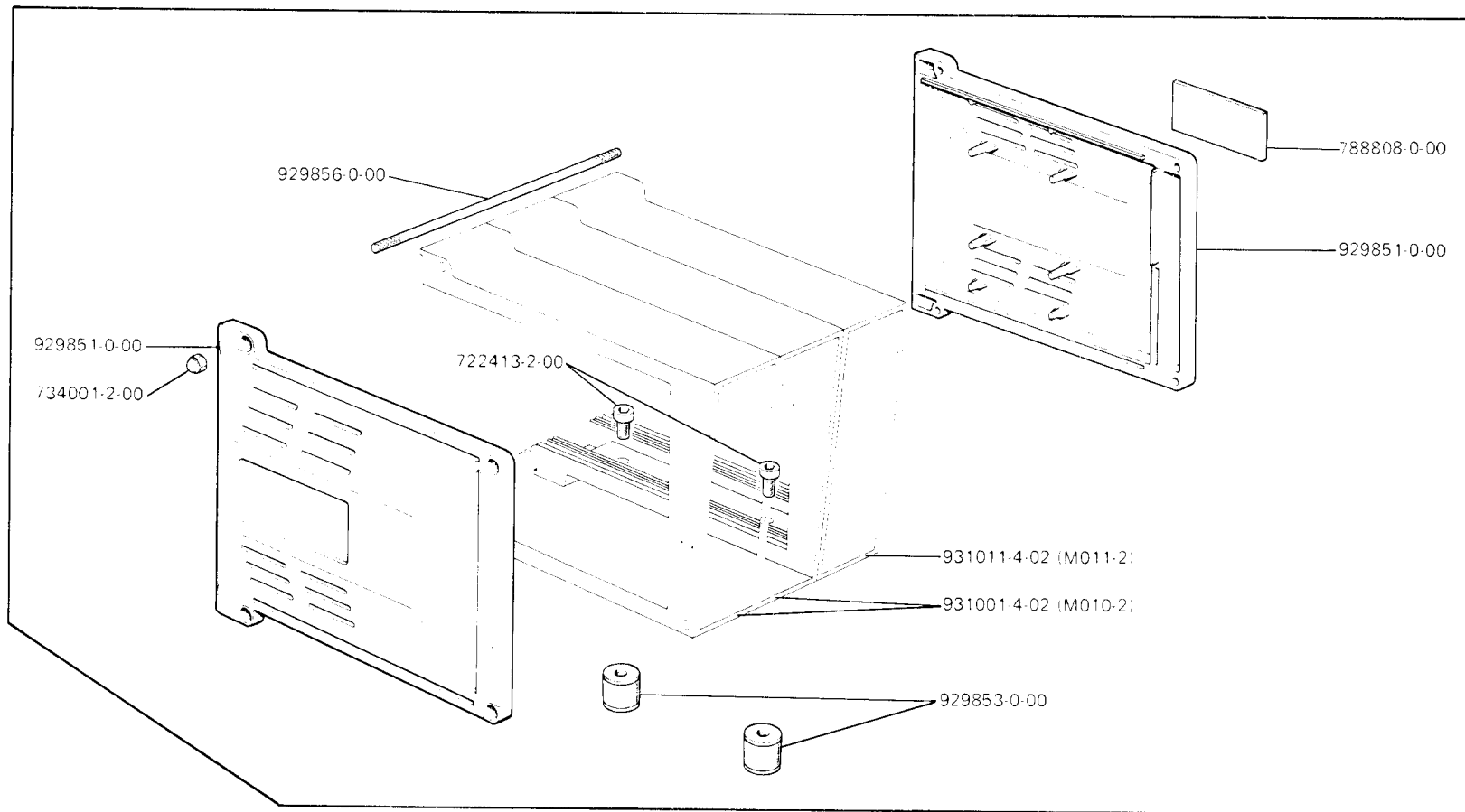

627-34-1KD-02

931001-4-02 (M010-2)

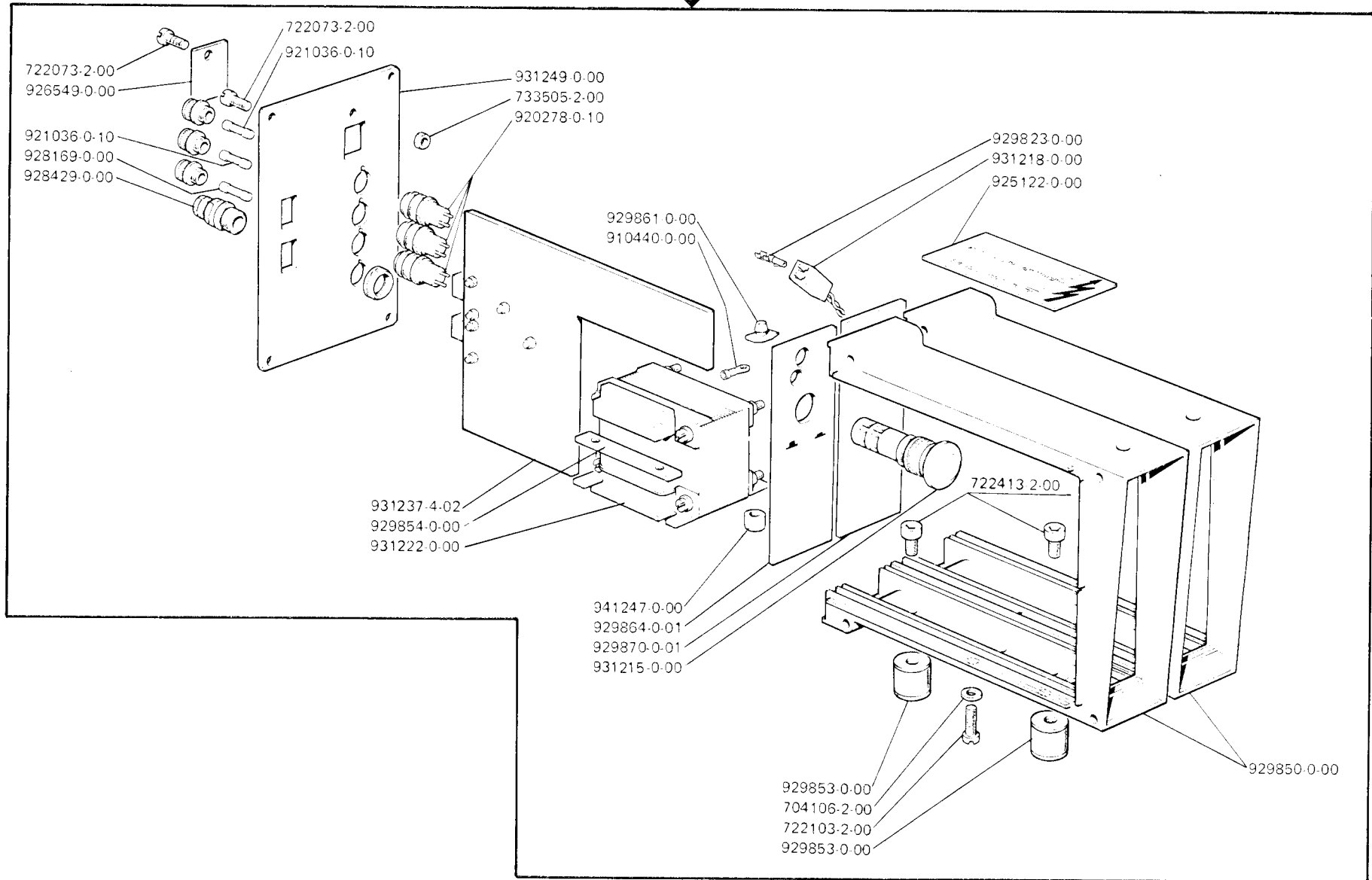

Part./Pezce N.	SIMBOLO - SYMBOL	Zoccolo/Base N.
931121-0-00	R1-R2	
931153-0-00	R21	
931129-0-00	R26	
931141-0-00	R3-R20	
931130-0-00	R27-R28	
931127-0-00	R24	
931128-0-00	R23	
931190-0-00	R29	
931539-0-00	C1	
929879-0-00	C2-C9	
931191-0-00	C3-C10	
931193-0-00	C12	
927381-0-00	C11	
929575-0-00	TR5	
929885-0-00	TR1	
931198-0-00	TR6-TR8	
927231-0-00	TR7-TR9	
941399-0-00	D1-D2	
931194-0-00	D7-D8-D9-D10	
923409-0-00	D11-D12-D13-D14	
923706-0-00	D16-D17-D18-D19	
929893-0-00	IC1	927228-0-00
927229-0-00	IC4	928218-0-00
931199-0-00	IS	
927468-0-00	DL1	
931219-0-00	SC	
927475-0-00	P. azz.	
929575-0-00	TR4	
931242-4-00	FP2	
931137-0-00	R22	
931118-0-00	R25	
931152-0-00	R4	

627-34-1KD-02

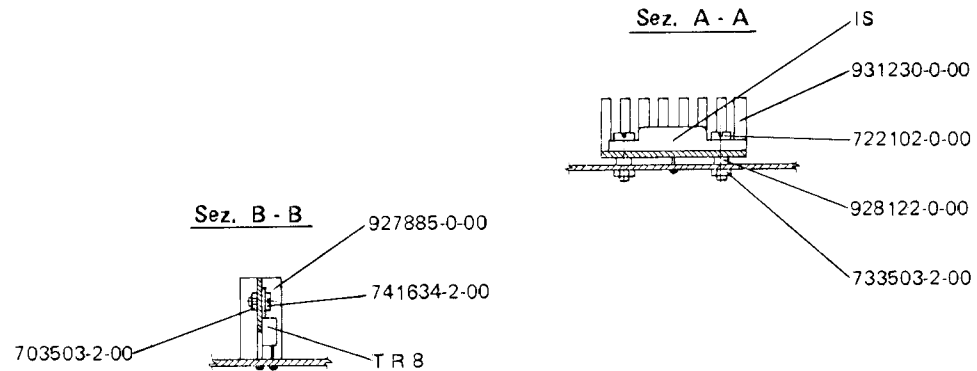
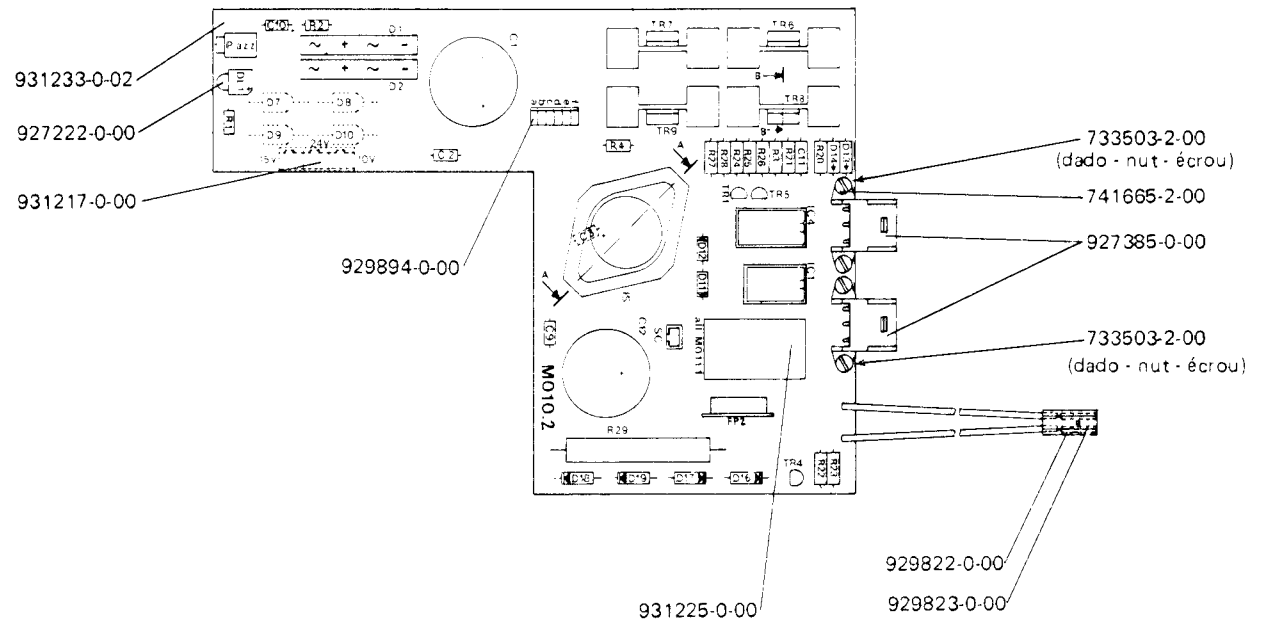

931237-4-02 (M010-2)

627-34-1KD-02

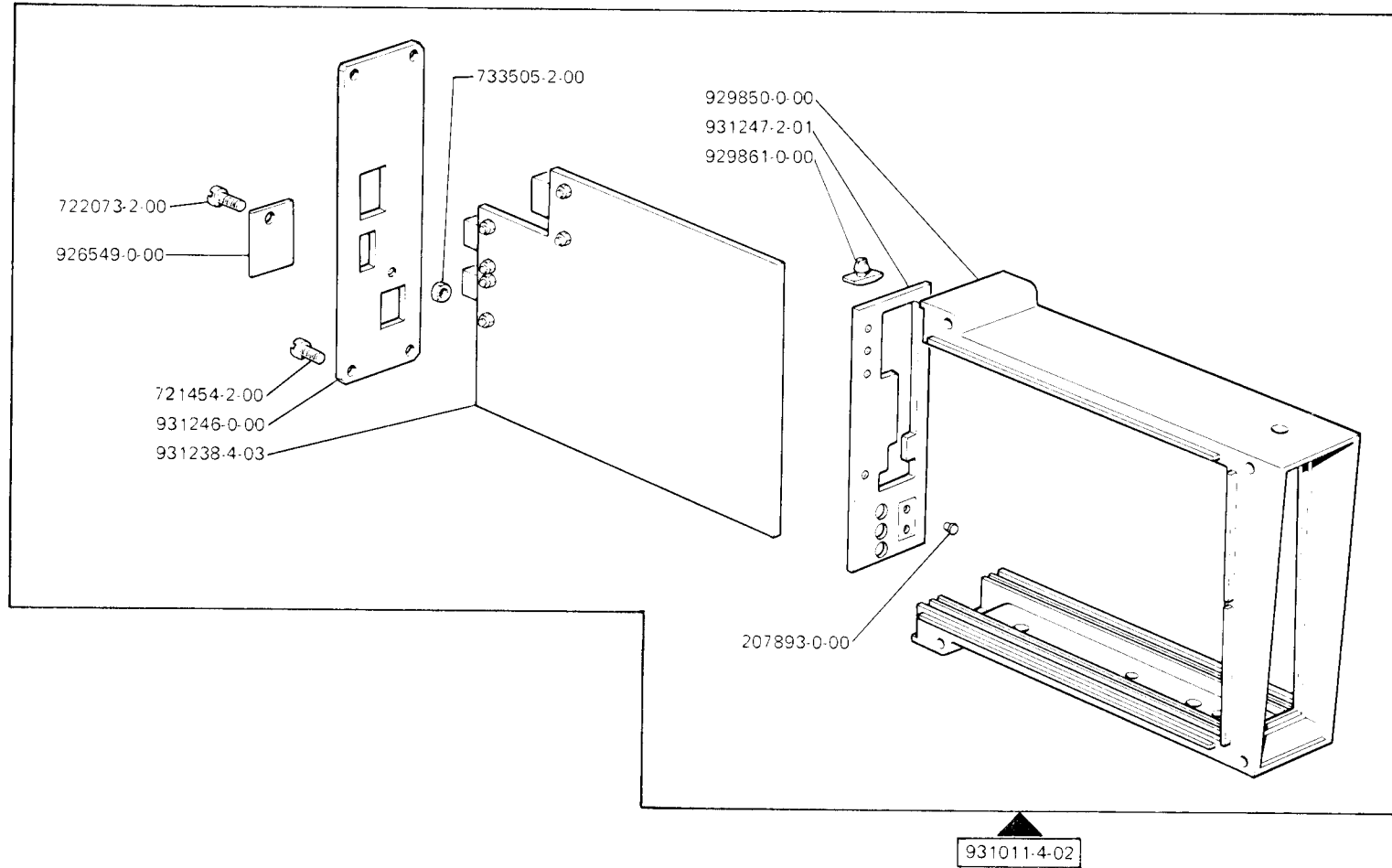

627-34-1KD-02

Part./Piece N.	SIMBOLO - SYMBOL	Zoccola/Base N.
931211-0-00	OS	
931129-0-00	R2-R5-R8-R11-R15-R20-R21-R23-R25-R38-R84	
931141-0-00	R3-R9-R26-R27-R39	
931150-0-00	R4-R10	
931116-0-00	R6	
931121-0-00	R12-R47	
931133-0-00	R13-R14-R24-R30-R34-R37-R41-R43-R45-R48-R83	
931132-0-00	R16	
931149-0-00	R19-R42	
931161-0-00	R28	
931130-0-00	R29-R31-R32-R33-R35-R36	
931137-0-00	R40	
927223-0-00	C1	
927382-0-00	C2	
929879-0-00	C3-C4-C7-C11-C12-C13	
931191-0-00	C5-C14	
931193-0-00	C6	
931192-0-00	C8-C9	
931209-0-00	C10	
925623-0-01	PT3	
929575-0-00	TR1	
931202-0-00	IC1	927228-0-00
931205-0-00	IC2	927228-0-00
931204-0-00	IC3-IC7-IC8	927228-0-00
931203-0-00	IC4	927228-0-00
931206-0-00	IC5-IC6	928218-0-00
931210-0-00	IC9	931214-0-00
931504-0-00	IC10	931213-0-00
931208-0-00	IC11	931212-0-00
931207-0-00	IC12-IC17	928218-0-00
931201-0-00	IC18	927470-0-00
926537-0-00	I - IS	
927475-0-00	P A M	
931157-0-00	R22	
926548-0-00	S1	
926547-0-00	S2	

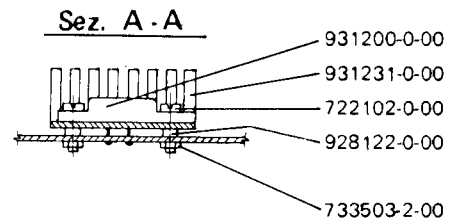
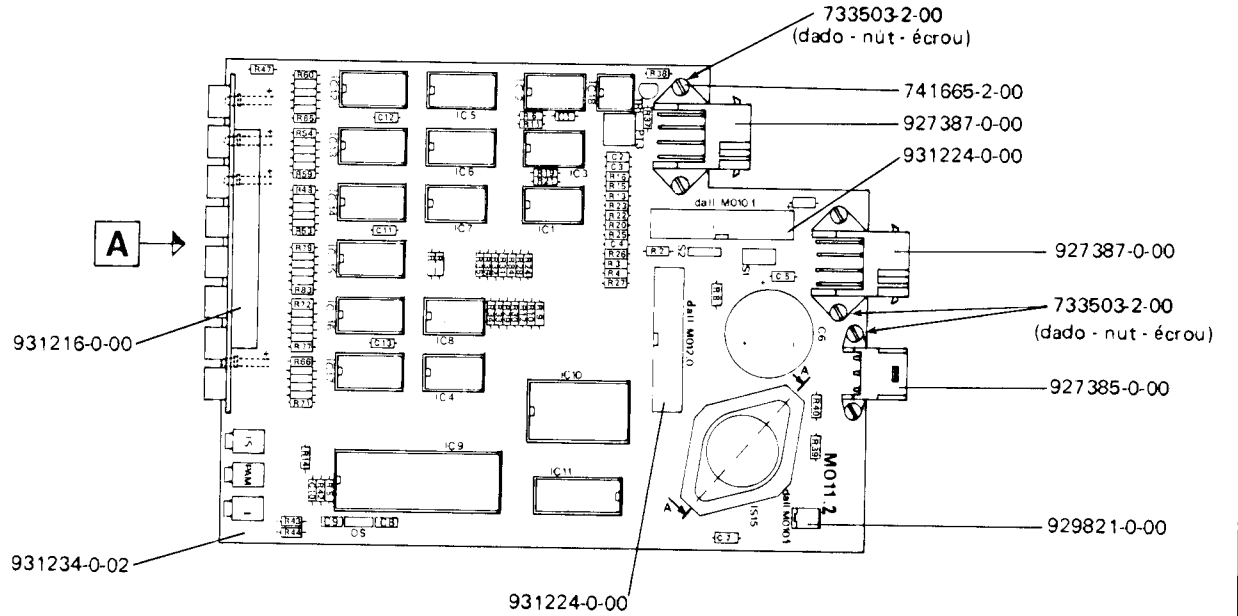

Vista da "A"

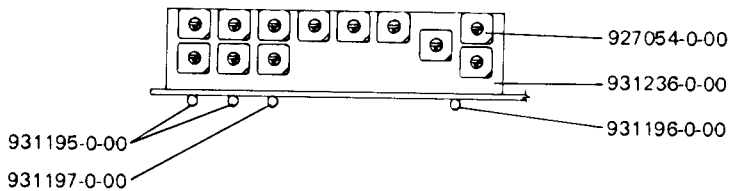

931238-4-03 (M011-2)